WEATHER FORECASTS

The barometer is falling over the Interior and fine, hot and very dry weather extends from the Coast to the Rockies. Fine moderately warm weather prevails in the Prairies.

# The Daily Colonist.

(ESTABLISHED 1858)

COLONIST TELEPHONES
Business Office ..... 11
Circulation ..... 12
Job Printing ..... 197
Editorial Rooms ..... 80
Editor ..... 2111

NO. 182—SIXTY-EIGHTH YEAR | VICTORIA, BRITISH COLUMBIA, SATURDAY, JULY 10, 1926 | EIGHTEEN PAGES

## POWER MEN ARE TAKING VOTE

### Some Indications That They Are Likely to Go Out—Company Says They Will Be Replaced

### CITY IS THREATENED WITH GENERAL TIE-UP

### Unless Current Is Supplied Not Only Subway Lines But All Others Will Discontinue Operation—One Accident

NEW YORK, July 9.—The city's millions went home tonight uncertain whether the "juice" that runs the trains under and above the sidewalks of New York will be flowing through the third rails in the morning.

Today was the fourth day of the strike. It was marked by indications that at least a part of the Interborough power men would join the strike. If these men strike and were not replaced both subways and elevated trains throughout the city will be stopped. Company officials announced, however, that power men would be replaced just as the motormen and switchmen have been.

**Power Men Sympathetic**

At a strike meeting today a score of power men from the night shift voted to join the strike at midnight, and a gathering of some seventy-five power men tendered a vote of confidence to James F. Walsh, leader of the disgruntled power men.

Balloting of the power men on the strike question was scheduled to continue through the evening.

The day was marked by the first accident of the strike, when a subway train rounded the South Ferry loop too fast and one car jumped the tracks. No one was injured.

Two subway employees were arrested, charged with attacking newspapermen getting news of the wreck, beating them, tearing up their notes and ejecting them from the subway.

## CRUISE PROVES MARKED SUCCESS

### PASSENGERS ON PRINCESS MARY RETURN DELIGHTED WITH ITINERARY

### Were Well Received at All Ports of Call—Hearty Receptions at Comox and Campbell River

Expressing the opinion that the round Vancouver Island cruise would take rank with the wonderfully popular Alaskan cruises, passengers who debarked from the Princess Mary here yesterday afternoon were loud in their praise of the ship, the welcome accorded at the various points of call and the beauties of the scenery en route.

The special attraction of the subsidiary cruise up Knight's Inlet created the greatest enthusiasm among the passengers, its character uniting the majesty of Alpine peaks with the charm of a Norwegian fjord. In addition so few had seen it, owing to the inlet lying off the beaten track of travel, that it fascinated the attention of the company in a novel way which few of the inside waters could rival.

**Two Warm Welcomes**

A tribute to the Comox-Courtenay Board of Trade in its organization of a welcome on Thursday was made by Capt. R. W. McMurray, marine superintendent of the B. C. Coast Service, who represented the Coast Service on the tour. They showed the visitors an extensive section of the Comox

Continued on Page 2

From the Colonist Tower.

*Saturday, July 10*

191st Day, 1926

THE WEATHER

Victoria and Vicinity—Light to moderate northerly winds, continued fine, hot, and very dry.

Sun Rises: 4:22 o'clock.
Sun Sets: 8:13 o'clock.

High Tide: 12:47 a.m., 9.1 feet.
Low Tide: 9:26 a.m., 1.0 foot.

*Deep Sea Shipping*

Departures—
Iyo Maru, for Orient, at 5:30 p.m.

*Sport*

Desmond Burke leading in Donegal shoot at Ilsley.
Tennis championship finals at Willows today.
Cricket test starts today, weather permitting.
Mehlhorn still leads in American open golf.

*The News*

Local and Provincial—
Hon. Dr. MacLean speaks on Provincial taxation readjustment.
Annual meeting of Chamber of Commerce is held.
Fire destroys Napier mill, near Shawnigan Lake.
Man killed at Scottish-Palmer Logging Co. limits.
Cruise of Princess Mary around Island proves great success.
Offer of land for park extension at Mount Tolmie.

Dominion, Imperial and Foreign—
Cabinet announcement may be postponed, but forecast made.
Gen. Clark makes estimate of election result.
Green timbers may be preserved.
New York power men taking vote.
Mr. Lloyd George makes speech.
Russian intimation coal strike may fail.
Vote taken in French Parliament supports M. Caillaux.

### *Convicts Mutiny 730 Feet Below Earth's Surface*

LANSING, Kansas, July 9.—Sixteen officers and guards and 375 miner convicts were locked in the coal mines of the Kansas penitentiary here tonight, 730 feet below the surface, after a mutiny among the miner convicts. The miners blocked the cage in the shaft, making it impossible to send help down to the guards, Warden McKey said tonight.

## CITIZENS URGED TO ACTIVE YEAR

### PRESIDENT OF CHAMBER OF COMMERCE OUTLINES PROGRAMME OF ACTIVITIES

### Mr. C. P. W. Schwengers Seeks to Enlist Hearty Co-operation of Citizens in Movement

The annual meeting of the Victoria Chamber of Commerce, held yesterday at noon following luncheon, evidenced the fact that the interest in that body had suffered nothing during the past year. There were about eighty members of the organization who sat down to the luncheon, which was held in the auditorium.

The president of the chamber, Mr. C. P. W. Schwengers, who is still suffering from laryngitis, was not able to speak before the meeting. The chair was taken in his absence by the vice-president, Mr. B. C. Nicholas, and a statement prepared by Mr. Schwengers was read in lieu of the annual address which he would have delivered.

**Programme for Year**

In this the president outlined the main features that should constitute the year's activities as he saw them for the chamber. For these various enterprises and aims he urged the support of every member of the chamber, and also the hearty co-operation of every citizen of Victoria. These are tabulated by him as follows:

1. Insure the operation of the lumber assembly plant to its maximum capacity.

2. Bring to satisfactory conclusion negotiations for the establishment of the two grain elevators.

3. Make our Outer Docks the headquarters of the West Coast fishing industry as they should be, by reason of our geographical position.

4. Secure the building of a road from Victoria up the West Coast to Alberni, and thence through to Courtenay to complete the loop.

**Traffic Facilities**

5. Secure a completely equipped and operated motor transport service for freight and passengers which will bring Victoria and all parts of the Island in close personal and business touch constantly with one another.

6. Hard surfaced roads all through the Island.

7. Make the Pacific Coast foreign trades convention to be held here next year a great international affair with all its far-reaching advertising for this city.

8. The establishment of a junior section of our Chamber, that our young men may be trained in community service and to take their place in the business life of the city.

**Gulf Island Connection**

9. The establishment of a quick daily ferry service for passengers and automobiles between Sidney and the Gulf Islands, thereby embracing that district within the scope of the great tourist travel so fast developing.

In concluding his appeal Mr. Schwengers said:

"It is to such a programme I invite the energy of our new members in particular, and the public as a whole, to assist with their support."

## MR. LLOYD GEORGE MAY GET "FED UP"

### That Lord Oxford and Asquith Delivers Too Many Lectures to Him Is Meaning Taken

RHYL, Wales, July 9.—Mr. Lloyd George, speaking today before the Welsh National Liberal Federation, of which he was elected president for the twenty-eighth time, condemned the Government for its handling of the coal situation, and declared it was influenced by powerful Tory interests.

At another point he said: "You may starve and beat the miners, but that won't bring a solution. The only safety of the community is that impartial, stern justice is meted out to all classes alike in this land."

Discussing the political position of the Liberals in North Wales, the former Premier remarked that he was "getting a little fed up with lectures from on high."

His audience interpreted this as referring to his troubles with Lord Oxford and Asquith, the Liberal chief, and his followers.

## *TORNADO RAVAGES MICHIGAN ISLAND*

BUCHANAN, Mich., July 9.—Two persons were killed outright and two others died of injuries when a tornado swept an island in the St. Joseph River, two miles north of here, today.

The island was devastated by the storm. Its five houses, only two of which were occupied, were demolished.

The storm struck at noon, and after levelling everything on the island, swept westward, cutting a wide swath through a stand of timber on the river edge.

## M. CAILLAUX GETS MAJORITY

### By Vote of 262 to 247 Vote of Confidence Is Carried—Plan for Stabilizing Franc is Upheld on Demand

### NEGOTIATIONS WITH CREDITORS TO GO ON

### Finance Minister to Proceed to London to Sign Agreement With Chancellor for Debt Settlement

PARIS, July 10.—The Chamber of Deputies voted confidence in the Government at an early hour this (Saturday) morning after Finance Minister Caillaux had insisted that the Government's plan for stabilizing the franc must be upheld. The vote was 262 for the Government to 247 against.

Before the vote on the Government's prepared resolution of confidence the Chamber defeated a Socialist resolution calling for a capital levy, by a vote of 324 to 203.

PARIS, July 9.—"We will ask Parliament to ratify the war debt agreements," said Finance Minister Caillaux, replying to an interpellation in the Chamber of Deputies tonight.

"I am now negotiating with London and I will introduce another bill soon," he added. "We are negotiating with Washington; we are seeking to ease the situation. That's clear, precise."

**To Go to London**

PARIS, July 9.—The Government now expects that Finance Minister Caillaux will be able to go to London Monday night to sign an agreement with Mr. Winston Churchill, Chancellor of the Exchequer, for settlement of the French war debt.

The new agreement reproduces M. Caillaux's previous proposal, which also was a part of former Finance Minister Peret's scheme for payment in sixty-two annuities of £12,500,000, with a moratorium and certain reductions during the first few years.

## FIRE DESTROYS ISLAND SAWMILL

### PLANT OF NAPIER LUMBER COMPANY NEAR SHAWNIGAN LAKE IS VICTIM

### Serious Fire Occurs in Limits of New Ladysmith Lumber Company at Nanaimo Lakes

Fire destroyed the sawmill of the Napier Lumber Company, near the Fifty-One Mile post, Canadian National Railways, near Shawnigan Lake, yesterday morning, according to reports received by the Forestry Service of the Provincial Department of Lands yesterday.

At noon, the blaze, which was said to have spread over an area of several acres, was reported to have been brought under control.

Reports from all sections of the Province tell of hot, dry weather, of forests parched by the sun and no signs of rain to relieve the situation. The woods are now in such an inflammable condition as to render the menace of forest fires very grave indeed. The public is warned to exercise the utmost caution in the woods to avoid starting of the destructive conflagrations which annually take such a costly toll of British Columbia's standing timber.

NANAIMO, July 9.—Hundreds of acres of valuable timber was destroyed last night by a forest fire which broke out near the new Ladysmith Lumber Company's logging camp, about twelve miles from the city, along the Nanaimo Lakes Road.

For a time the city's auxiliary pumping station was threatened, and it was only saved by a sudden change in the wind during the late part of the evening.

According to reports from the scene, the fire broke out shortly after 6 o'clock, about ten yards from the Coburn logging mill. Work was closed down at the time, but immediately the alarm was given all members of the logging outfit were called out to fight the flames, and throughout the evening and night crew of about fifty men was engaged in helping the forestry officials in trying to get the fire under control.

Coburn's logging mill, which lies near the scene of the outbreak, was only saved from destruction by a sudden change in the direction of the wind, and the fire then traveled about three miles in an easterly direction, to within one mile of the city pumping station.

**Ranch Endangered**

At 10 o'clock the wind changed again to the northeast and the flames were driven in the direction of the ranch owned by Mr. Charles Holm, city caretaker of the pumping station. It was feared that the ranch would be entirely destroyed.

While the fire was still burning at an early hour this morning, hopes were held that it would burn itself out when the flames reached the big slashing which was burned off by the Behan interests.

Forestry Supervisor William Byers went out to the scene of the fire last night to direct the operations of the rangers and others engaged in fighting the flames. He had not returned to the city at noon.

## *Dr. J. Walter Ross Dies in New York*

BROCKVILLE, Ont., July 9.—Relatives here received word this morning of the sudden death in New York City of Dr. J. Walter Ross, until last year Canadian Trade Commissioner at Shanghai, China.

### *Guest at Luncheon Of Foreign Secretary*

KING ALFONSO OF SPAIN
About whom extraordinary police protection has been thrown for the duration of his fortnight's visit to England, in consequence of the reported discovery of a plot in France to assassinate him.

## GREEN TIMBERS MAY YET BE SAVED

### TRACT OF ORIGINAL FOREST ON PACIFIC HIGHWAY MAY BE PRESERVED

### Mr. Stevens Endeavoring to Arrange With Berth Holders for Exchange With Dominion Area

OTTAWA, July 9.—Efforts are being made to have the tract of original forest known as the "Green Timbers," four miles southeast of New Westminster, pass into the hands of the Federal Administration for preservation as a national possession.

Hon. H. H. Stevens, Acting Minister of the Interior, it was learned today, is endeavoring, with this object in view, to arrange with the present berth holders for a transfer of this stand to the Federal Government in exchange for a timber area elsewhere.

Recently representatives from British Columbia interviewed the Government in Ottawa and pointed out the importance of preserving this virgin forest both from the provincial and national point of view. This historic tract is situated not far from the international boundary and is said to constitute an unequalled advertisement of British Columbia's forest wealth, drawing attention of outsiders to the resources of the Province in this respect. The stand lies along the Pacific Highway in full view of those who enter the Province by this route, providing a unique tourist attraction, since in the whole 1,700 miles from San Diego to Vancouver they are the only remaining bit of original forest. The large sum of money necessarily involved in the purchase of the stand has hitherto defeated efforts to save the tract. If the arrangement now proposed by Mr. Stevens can be carried through it will solve the principal objection in the way of preserving the forest.

## SOVIET TASS SAYS STRIKE MAY FAIL

### RUSSIAN NEWS AGENCY SAYS GREAT APPREHENSIONS ARE FELT AS TO ITS END

### Appeals for Funds—Anglo-Russian Committee Proposed, But Only Vague Reply Received

MOSCOW, July 9.—Tass, the official Soviet news agency, says that "Soviet labor unions consider the phase which the British miners' strike is now entering as inspiring great apprehension regarding its issue."

**Appeal for Further Help**

The statement is made in connection with an announcement that Mr. A. J. Cook, secretary of the British Miners' Federation, and others have appealed to Russian labor unions for further help.

Tass says that the Russian Central Council is sending the British Miners' Federation a further contribution of 370,000 roubles.

M. Dogadoff, secretary of the Central Council, is quoted as saying that "the defeat of the British miners would seriously affect the whole international labor movement."

He also is quoted as saying that there is a pressing necessity for the formation of an Anglo-Russian Committee of Unity. A proposal for such a committee has already been sent to the British trades unions, but has only drawn a reply which Secretary Dogadoff considers vague and perplexing.

## KING ALFONSO IS GUEST AT FUNCTION

### Sir Austen Chamberlain, Foreign Secretary, Entertains Spanish Monarchs at State Luncheon

LONDON, July 9.—The Foreign Office blossomed out in prewar magnificence today when King Alfonso and Queen Victoria were entertained at luncheon by Sir Austen Chamberlain, the Foreign Secretary.

Fifty guests, included Princess Beatrice, the Queen's mother, the Spanish Ambassador, Cabinet Ministers and their wives, and former Premier Ramsay MacDonald, accompanied by his daughter, Ishbel MacDonald.

## *Alleged Thief Shot*

INDIANAPOLIS, July 9.—John Buchanan, negro policeman, was killed; Carl Schaeffer seriously injured, and Eugene Alger, eighteen, an alleged automobile thief, was probably fatally wounded in a gun fight here today.

## LEADERS MEET IN MONTREAL

### Everything Working Out Harmoniously—Mr. Nicholson, Probable New Minister of Labor, Was Railway Man

### MOVEMENTS OF SOME INDIVIDUAL MEMBERS

### Vancouver Nomination Suggested for Mr. King—Mr. Drury and Mr. Massey to Try Again

MONTREAL, July 9.—"Nothing definite was decided as to the appointments from Quebec in the Meighen Cabinet," Hon. Mr. Andre Fauteux declared today in discussing the meeting which he, Hon. Mr. E. L. Patenaude and other leaders of the Conservative party in Montreal had yesterday with Right Hon. Arthur Meighen. "Everything seemed to be working out harmoniously, however, and the outlook is good," he further commented.

**Announcement Postponed**

OTTAWA, July 9.—Cabinet making goes on, and the expected announcement of Premier Meighen as to the Ministry has not been issued. Tonight Parliament Hill is deserted and the understanding is now that the Cabinet will not be ready until next week.

Even the gossips have little to add to the probabilities. It is suggested now that the portfolio of Labor will go to George B. Nicholson, of East Algoma. Mr. Nicholson was formerly an active member of a railway union and has always been in close touch with organized labor. Hon. Dr. R. J. Manion, of Fort William, was expected to take this department. Now, however, it is rumored that Dr. Manion will be given Immigration or the Department of the Interior, two portfolios generally assigned to Western members.

**Sun Says They Expect It**

VANCOUVER, July 9.—The Sun says today: "Right Hon. William Lyon Mackenzie King, Prime Minister of Canada and member for Vancouver Centre in the next Dominion Parliament."

This is the goal for which a large number of Vancouver Liberals are striving—a goal which they expect to reach.

The unanimous nomination for this seat will be offered the former Prime Minister if these Liberals have their way at the executive meeting next Tuesday night.

The seat is open for Mr. King and he will undoubtedly carry it with a good majority if he accepts the nomination, these Liberals say.

**Mr. Vincent Massey**

TORONTO, July 9.—Hon. Vincent Massey, former Minister without portfolio in the King Government, may again contest the riding of Durham against Fred W. Bowen, who defeated him last October, according to The Globe today.

**Mr. Drury**

Hon. E. C. Drury, former Premier of Ontario, will contest Simcoe North against W. A. Boys, Conservative whip, who defeated the former Premier in October.

**Mr. MacNicol**

John MacNicol, who is president of both the Dominion and Ontario Conservative organizations, left today on an organization tour, which will take him to Ottawa, where he will consult Premier Meighen. He predicts the most intensive Conservative campaign ever launched in Ontario.

**From Prince Edward Island**

CHARLOTTETOWN, P.E.I., July 9.—John A. Macdonald, late M.P. for King's County, has left for Ottawa in response to a summons from the Prime Minister.

**Kootenay Candidates**

NELSON, July 9.—It is not expected at present that Mr. W. K. Esling, who won the seat for the Conservatives at last election, will have any opposition in convention. Among the Liberals, Mr. Kenneth Campbell is prominently mentioned.

## PARK EXTENSION OFFERED BY SYNOD

### Mount Tolmie Reserve, Owned by Anglican Church, May Be Purchased on Easy Terms

An offer was made to the Saanich Council last night by the Anglican Synod of twenty-seven acres of land within the area of Mount Tolmie, termed the Park Reserve, to add to the sixteen acre reserve already vested in the municipality.

The Anglican Synod agreed to give an option on this property assessed at $10,610, for the sum of $8,000, payable $2,000 down and $2,000 annually for three years with neither interest nor tax to vendors on the property.

A. E. Todd, for the Victoria-Saanich Beaches and Parks Committee, suggested that the property be purchased, the committee paying half and Saanich the other half. He offered the suggestion that the summit might be used by Saanich once the property was acquired, for a balancing reservoir to overcome the water difficulties in Gordon Head.

Councillors Crouch and Stubbs, while not objecting to the purchase of this property, pointed out that the municipality was not in a position to make such an expenditure, and declared, furthermore, that the matter should not be referred to the Parks and Beaches Committee with power to act.

It was finally decided to invite the Council members to attend the next meeting of the Beaches and Parks Committee, and in the meantime the councillors will visit the property.

# FORECAST OF NEW CABINET CONTAINS SOME SURPRISES

### Finance Portfolio to Go to Mr. Bennett—Sir Henry Drayton to Take Railway Department— Mr. Manion Is Probable Minister of Interior—Dr. Tolmie Slated for Department of Agriculture

### *Quite Possible That Announcement Will Not Be Made Until Monday*

(Special to The Colonist)

OTTAWA, July 9.—Premier Meighen has deferred the announcement of the personnel of his cabinet until tomorrow and probably may still further defer the announcement until Monday. The delay in the main has been caused by the Quebec situation. It was proposed to leave four portfolios for Quebec unfilled and make the appointments following the election. This course met with much opposition from both French and English and Mr. Meighen is now seeking to select his French ministers at once.

**Mr. Nicholson Minister of Labor**

At present Hon. Gideon D. Robertson, Minister of Labor from 1917 to 1921, and the Hon. Hugh Guthrie are not in the Cabinet state. Senator Robertson felt that in justice to his position of vice-president of the Order of Railway Telegraphers he could not enter the Cabinet. It would have meant his retirement from his position in his labor organization, which neither himself or the telegraphers wished. He will give the new Government the full measure of his support, but will remain simply a member of the Upper Chamber. Hon. Hugh Guthrie could have had his old portfolio of Defence, and at present could have the Department of Justice, but he assured Mr. Meighen it was his wish not to enter the Cabinet. He will be a candidate again in South Wellington and it understood will be offered a position equally important to that of Cabinet Minister.

Succeeding Senator Robertson in the Labor Department will be Mr. G. D. Nicholson, East Algoma. He was a former railway employee and now one of the largest lumber operators in Northern Ontario. Mr. Nicholson entered Parliament in 1917, was defeated in 1921, and again elected last year. He is an excellent debater and has a wide knowledge and grasp of national affairs.

**Dr. Tolmie Probable Minister**

For Agriculture Mr. Meighen has a difficult task to choose between Mr. Donald Sutherland, South Oxford, and Hon. Mr. S. F. Tolmie, Victoria, B.C. While the present allocation of portfolios may be changed, it is believed Dr. Tolmie is on the Cabinet slate as Minister of Agriculture, and Mr. Sutherland will enter as minister without portfolio to receive more complete recognition of his services in the next Cabinet reorganization. Dr. Morand, East Essex, will also enter the Cabinet without portfolio. This is the first time a French-Canadian from Ontario has received such recognition.

**Finance and Railways**

Mr. Meighen has asked Hon. R. B. Bennett to take the portfolio of Finance and Sir Henry Drayton to take Railways and Canals. Mr. Bennett has not definitely decided. He would prefer his old portfolio of Justice, but will probably accede to his leader's request. Sir Henry Drayton is particularly fitted for the Department of Railways and has the confidence of the chiefs of two great railway systems.

**Interior and Customs**

Before leaving for the West, Conservative Commoners and Senators requested Mr. Meighen to appoint Hon. R. J. Manion Minister of Interior. He would prefer the Postoffice Department, but appears to be the only minister available for the Interior Department unless Mr. Meighen takes this department himself. Hon. H. H. Stevens did not desire the Department of Customs and Excise, but took it at Mr. Meighen's personal request. There will be another minister from Ontario who may be appointed to the Immigration Department. Mr. J. D. Chaplin goes to Trade and Commerce.

**Quebec Ministers**

The Quebec situation is still in doubt. Sir George Perley may take Defence. Other portfolios for Quebec will be Postoffice, Public Works and Solicitor-General. If Mr. Bennett takes Finance, then a Quebec member will receive the portfolio of Justice. Mr. Meighen is trying to secure Mr. E. L. Patenaude and Mr. Andre Fauteux, Montreal; Dr. Normand, Three Rivers, and Mr. J. H. Forder, Quebec. While Liberals contend the Conservatives cannot improve their position in

Continued on Page 2

## FINANCE MINISTER EXPLAINS NEW TAX

### TURN-OVER IMPOST, IF APPLIED, WOULD MEAN MONTHLY RETURNS AND COLLECTIONS

### Hon. J. D. MacLean Tells of Objections Raised Against Personal Property Levy

Under the proposed turn-over tax which the Government is considering putting into effect in this Province to take the place of the present Personal Property Tax, no one doing business will escape from a tax of $12 a year, or one dollar a month. This will be the basic levy for all who have any form of business.

The proposal is that each month every business man shall make a return to the Government of the gross sales for that month. The tax shall be one-tenth of one per cent on this sum, with a minimum of $1 a month.

The professional man who is selling his services will make a return, and pay from one-quarter to one-half of one per cent.

**Simple Return**

In the making of the returns it is proposed that each man shall file with the taxation department two statements, that of the income for the month, and the rate under which his taxation falls.

At the end of the year the amount that has been paid will be deducted from the amount that is due under the Income Tax.

These are some of the outstanding features of the Turn-Over Tax, suggested as an alternative for the present Personal Property Tax, which has met with so much opposition throughout the Province. It was made the subject of an address by Hon. Dr. J. D. MacLean, Minister of Finance, before the annual meeting of the Chamber of Commerce yesterday.

Continued on Page 2

## STIRRING ADDRESS BY COMMISSIONER

### MEMBERS OF RAILWAY BOARD SPEAK BEFORE VANCOUVER BOARD OF TRADE

### Their Duty Is to Visit All Parts of Country and Do Their Utmost for All Sections

VANCOUVER, July 9.—Sentiments of stirring patriotism were expressed by Commissioners H. A. McKeown, Thomas A. Vien and Frank Oliver of the Railway Board at the luncheon tendered them today by the Vancouver Board of Trade.

"I am a Canadian; I am not sectional," declared Deputy Chief Commissioner Vien. "When I accepted my present office and took the oath I felt that it was my duty to forget everything but the nation that I swore to serve.

"I love my country, but it is impossible to keep that country together unless we make its inhabitants happy and prosperous so that they have equal and fair opportunity to live and prosper. Our duty is to visit Canada from one end to the other and hear the contentions of all sections, and to the limit of our power remove the grievances of each part, and I can assure you that the members of this board are inspired by a sincere desire to serve Canada."

**Canada's Golden Age**

Chief Commissioner McKeown expressed pride at the way in which Canada's trade is being extended into the four corners of the earth. Commissioner Oliver denied that some mythical future day was to be the golden age in Canadian history when all problems had been solved.

"The joy of achieving is greater than the joy of the completed task, and it is we who are solving the problems and building up this country who live in Canada's real golden age," he said.

The board spent the morning hearing local applications.

## *Victor Wiley Dies From Wound in Head*

SAN FRANCISCO, July 9.—Victor Wiley, son of a Seattle shipbuilder who shot himself in the head June 16, a few days after his release from a sanitarium, where he had been treated for tuberculosis, died here today. He is believed to have shot himself because of despondency over his illness.

## MAN KILLED AT LOGGING LIMITS

### Mr. Percy Douglas Dry, of Westholme, Crushed by Log at Work in Woods

DUNCAN, July 9.—A fatal accident in which Mr. Percy Douglas Dry met instant death, occurred last evening at the Scottish Palmer Logging Company's operations. An inquest will be held at the Whidden Undertaking Parlors. The unfortunate man had his skull crushed by a log.

The late Mr. Dry was the only remaining son of Mr. W. J. S. Dry, of Westholme, to whom the sympathy of the community is extended. Another son was fatally injured on the farm at Westholme several years ago, while Mrs. Dry, his mother, died early this year.

He was a native of Ireland, twenty-three years of age, and had been a resident of this country for the last sixteen years, living most of that time at Westholme.

## Special Offer

Large Size Rexall Milk of Magnesia Tooth Paste, regular 50c and One Klenzo Tooth Brush, regular 50c.

BOTH FOR 59¢

**The Owl Drug Co., Ltd.**

Campbell Building, Fort and Douglas — Prescription Specialists — W. H. Bland, Mgr. Phone 135

## Two Specials for Today

Ladies' White Canvas Strap Slippers, with patent trim. Reg. $3.50. Special ..... **$1.00**

Ladies' White Canvas Strap Slippers, with colored kid trim, flat or Baby Louis heels. Reg. $4.50. Special ..... **$1.45**

The British Boot Shop **MUNDAY'S** 1115 Government Street

## NEW VEGETABLES NEW VEGETABLES

Carrots, 100 lbs. for ..... $2.75
Turnips, 100 lbs. for ..... $2.75
Beets, 100 lbs. for ..... $2.75
Our famous Scratch Food, 100 lbs., $2.65

Phone 413 **SYLVESTER FEED CO.** 709 Yates

**Cameron's Sootless Coal**

Summer Prices Now Available
$1.50 Per Ton Cheaper Than Any Island Coal
Immediate Delivery

**CAMERON WOOD & COAL CO., LTD.**

City Office: Moody Block, Corner Yates and Broad Streets (Upstairs) Phone 5000

**For Roof Work**

Of all kinds—patchings or new work. No job too big or too small.

**H. R. BROWN**

638 View St. Phone 815

**DIGGON'S**
PRODUCERS OF PERFECT PRINTING


In a theological argument a man said: "Why, you took your Ten Commandments from the Egyptians."

"Possibly," replied the other; "but you can't accuse us of keeping them."

### *Guests Must Stay In Upper Stories*

BERLIN, July 9.—Cloudbursts and lightning storms have left a trail of death and destruction in Bavaria and Central Germany. Five fatalities are directly traceable to the storm. At the famous watering place, Kissingen, Bavaria, the health park and casino have been inundated by three feet of water, forcing the guests to remain in the upper stories of the hotels.

### *Official Car Upsets*

EDMONTON, July 9.—Several officials of the E., D. & B. C. Railway, including Superintendent J. A. MacGregor, got a bad shaking-up and sustained some bruises when their car upset near Slave Lake.

## GORDON'S DRY GIN

PRE-WAR STRENGTH 17 U.P.

26 & 40 oz. BOTTLES

DISTILLED AND BOTTLED ONLY BY
GORDON'S DRY GIN CO. LTD.
LONDON ENGLAND

This advertisement is not published or displayed by the Liquor Control Board or by the Government of British Columbia.

## KIRKHAM'S GROCERTERIA

749-751 YATES STREET

### Bargains for the Week-End

**Imported Granulated Sugar**
FOR PRESERVING AND WINE MAKING
San Antonio Fine Granulated, 100 lbs. **$6.30**, 20 lbs. **$1.29**
El Salto Granulated, 100 lbs. **$6.00**, 20 lbs. **$1.25**

| | | | |
|---|---|---|---|
| Magic Baking Powder, 12 oz. | 25c | Heinz Vinegar, 16-oz. bottle | 25c |
| Horne's Custard Powder, 1-lb. tin | 29c | Puffed Wheat, 2 pkts. | 25c |

Broken Orange Pekoe Tea, special, lb. **52¢**, 3 lbs. ..... **$1.50**

| | | | |
|---|---|---|---|
| Fresh Shelled Walnuts, pieces, lb. | 29c | Nabob Jelly Powders, 4 for | 25c |
| Rogers' Syrup, 2-lb. tin | 16c | King Oscar Sardines, large size, 2 for | 25c |

Ghirardelli's Ground Sweet Chocolate, 1-lb. tin ..... 42¢

| | | | |
|---|---|---|---|
| Morton's Worcester Sauce, bottle | 10c | Climax Vanilla, 4-oz. bottle | 25c |
| Clark's Assorted Soups, tin | 11c | Fresh Soda Crackers, per lb. | 16c |

Wild Rose Pastry Flour, 10-lb. paper bag ..... 49¢

FRUIT DEPARTMENT

| | | | |
|---|---|---|---|
| Large Eating Cherries, lb., 20¢ and | 15c | Loganberries, 4 boxes | 25c |
| Fine Hothouse Tomatoes, lb., 20¢ and | 15c | Fresh String Beans, lb. | 10c |
| Good Juicy Lemons, doz. | 20c | Fine New Potatoes, 10 lbs. | 25c |
| Choice Eating Plums, 2 lbs. | 25c | Preserving Cherries, 3 lbs | 25c |

Fresh Crisp Ginger Snaps, 1-lb. cartons ..... 18¢

| | | | |
|---|---|---|---|
| Mild Canadian Cheese, lb. | 25c | Picnic Hams, lb. | 27c |
| Kraft Cheese, lb. | 35c | Domestic Shortening, lb. | 20c |
| Peanut Butter, lb. | 15c | Pure Leaf Lard, 3 lbs. | 65c |
| Fresh Pork Pies, each | 5c | Sliced Corned Beef, lb | 28c |

Fletcher's Cooked Beef Ham, sliced for sandwiches, lb. 65¢

| | | | |
|---|---|---|---|
| Fresh-Made Local Creamery Butter, lb. 43¢, 3 lbs. | $1.25 | New Alberta Butter, lb. 41¢, 3 lbs. for | $1.20 |

Extra Choice Veal, Lamb, Frying Chicken and Fowl

| | | | |
|---|---|---|---|
| Shoulders Local Lamb, lb. | 29c | Rolled Ribs of Beef, lb., 20¢ and | 18c |
| Legs Local Lamb, lb. | 39c | Rump Roasts of Beef, lb., 23¢ and | 19c |
| Shoulders of Veal, lb. | 22c | Stewing Veal, lb. | 15c |
| Legs of Veal, lb. | 28c | Boiling Fowl, lb. | 28c |

Choice Fresh Killed Frying Chicken, per lb. ..... 32¢


# JUDGE DESCRIBES ESQUIMO TRIAL

**CORONATION GULF NATIVE ACQUITTED OF MURDER**

**Another Prisoner Pleads Guilty and Is Given One Year at Herschel Island—Salutary Effect**

EDMONTON, July 9.—His Honor Judge Duhuc returned here today after trying two Eskimos at Aklavik in the Arctic.

Ikayena, a Coronation Gulf Eskimo, was given a jury trial on a charge of murder and was acquitted. He was alleged to have shot another Eskimo named Uluksak, and local considerations had a lot to do with the case, said His Honor, for though the quarrel was ostensibly over a husky, it was the old story of a woman being at the bottom of the whole business.

**Financier Was Wealthy**

Uluksak, it appears, had been the local financier and also hailed from a different part of the district. He is stated to have prospered while the others became poorer and poorer. His riches may be gauged from the fact that he owned no less than three wives and it is said that one of the women had gained the favor of the accused. Bad feeling had then arisen with the inevitable result—Ikayena shot him with a rifle in the igloo one day.

The other Eskimo, Toognak, had pleaded guilty to a charge of murder and elected for a summary trial. He was given one year, which he will serve at the R. C. M. P. detachment at Herschel Island, as it is thought this will have a more salutary effect on the Eskimos than if he were taken south.

## FINANCE MINISTER EXPLAINS NEW TAX

Continued from Page 1

**Will Be Alternative Tax**

The speaker said that the tax was in effect in some countries at present, instancing Japan, Mexico, the Philippines and France. It was, however, in these countries, a principal tax, and was therefore imposed at a higher rate than was proposed here, where it was to be an alternative tax, the main impost being the income tax.

The address of Dr. MacLean was listened to with greatest attention by the gathering of about eighty members of the Chamber, all of whom were vitally interested, as every citizen, in the incidence of taxation. Dr. MacLean expressed the wish that any body which wanted fuller information on the subject should visit the Taxation Office, when the fullest details would be given and any representations on the subject would be listened to with careful attention.

If the citizens wished the change that was suggested, the Government would take the greatest care to have it work so that it should press with the least inequality possible, he said.

**Minister Glad to Explain**

He said that he appreciated the invitation to appear before the Chamber. He said it was proper for those who were charged with taxation affairs to appear before business men and explain matters connected with it. Dr. MacLean congratulated the Chamber on its activities during the year. He felt it was a noble work that business men performed in the public service, independent of party politics.

He said he was not announcing any Government policy. There had for a number of years been a lot of criticism of the personal property tax. The Government had cast about for something that would be more acceptable. If this proposal was found agreeable the Government would work out the details of it.

**Taxation Unavoidable**

Every civilized community that provided protection for its citizens for administration of affairs and for community interests had to have taxation. In early days the land was the main source of taxation. This was followed by the taxing of the products of the land. Later merchant enterprise developed and stocks in trade became taxable. Now had come the taxation of intangible assets, such as bonds, stocks, etc.

It was recognized now that every person in a community should pay in taxation in proportion to his ability to pay.

**History of Taxation**

Dr. MacLean went into the history of taxation from the progenitors of the Anglo-Saxon race as provided by the historian Tacitus, who told of the chiefs of the race receiving presents from their subjects as the lord of all the land in the domain. As the power of the chiefs developed the voluntary contributions were altered to obligatory ones. These principles were transplanted into Great Britain by the Germanic peoples when they settled there.

**Ancient Origin of Tax**

The personal property tax has its origin in the paying of the Danegeld by British people to bribe the Danish invaders to leave the land. Personal property taxes, however, appeared under different names and were levied by different governing bodies. It remained, however, under Anglo-Saxon systems as a form of taxation. It was first levied in British Columbia in 1876, being then one-fifth of one per cent. It had varied from time to time until it became what it was today.

In the United States the tax was much more far-reaching than in Canada. It was the basis of taxation there. The personal effects were taxed in the United States, including clothing, etc., and it extended also to intangibles, taking in debts, etc. In British Columbia this tax had been confined largely to stock-in-trade, cattle and fixtures.

**Objections to Impost**

It had been objected to on account of the lack of uniformity in its enforcement. The taxation on net income was the basis of taxation in British Columbia. The personal property tax was secondary. With a large number of assessors this would naturally lack in uniformity.

It was urged against it also that there was a lack of universality. It was also objected that there was taxation under the Act against a man who had not made any profit in the year on his business. This seemed the worst hardship under the system.

Instancing a comparison between the man who invested in farming as compared with the man in a merchant line, he showed that the farmer might have to pay perhaps $200 in taxation while the merchant would get off free were there not a personal property tax.

**Supplement Income Tax**

It was impracticable to put the taxation all on the income basis. No country had made it a success to tax the farmer on the income basis.

The speaker also instanced difficulties when the turnover in some lines was much quicker than in some other lines.

To the question of why the tax was not abolished, Dr. MacLean said that before the rate was reduced the Government collected $800,000 from this tax. This year, under the reduced rate, there would be $400,000 probably collected. It was necessary to have income.

**Oriental Methods**

Another reason for the keeping of the tax was the fact that there were many foreigners doing business in British Columbia who either did not keep books or did business in a very complicated way with numerous partners. The personal property tax served the purpose of getting taxation from them.

In reply to the proposal for direct taxation on this class, Dr. MacLean said that there was doubt as to the rights of the Province to enforce it.

Another reason for the personal property tax was the fact that there were many branch houses in the Province and the tax afforded the easiest method of reaching them. There were also fishing equipments owned outside the country which were taxed by this method.

It was impossible to get a perfect system of taxation any more than a perfect government, said the speaker. One suggestion was by way of an arbitrary tax. The other proposal was a gross income tax. This tax would be based on the business done and not on the property. It was a tax from which no one doing business would escape, at least, to the extent of $1 a month, which would be paid each month.

In testing how it would work out, a number of typical cases had been worked out. Everyone doing business would have to take out a licence, which would be free of cost. Each man would send in monthly the total of the sales and the rate to be paid.

**Loss of Revenue**

There would be $100,000 less than the personal property tax paid to the Government under this new system if it were put into effect. The man who made a frequent turnover in stock would pay rather higher. The man who made a less frequent turnover would get some relief.

The speaker said that the Government was advised that the tax was within the power of the Province to impose.

**Conditions Made Taxes High**

Taxation had been heavy in this Province, as in all other countries that were in the war, during the past fifteen years, said Dr. MacLean. He called attention to the fact that the automobile had altered the economic conditions materially. Good roads had to be built for this traffic at greatly added expenses. The world had moved very materially in the last few years. Mothers' pensions, old age pensions, etc., had come into prominence in the last forty years. The purchasing value of the dollar was very little over half what it was a few years ago. In this connection he cited changes in wages and salaries in the last few years.

With this came the need of added taxation. In addition to this there had in years past been a disposition to spend money rather lavishly. All this meant increased needs on the part of the government and increased taxation must follow in its wake.

Dr. MacLean was accorded a hearty vote of thanks for his address.

## FORECAST OF NEW CABINET CONTAINS SOME SURPRISES

Continued from Page 1

Quebec, there are signs that the Conservatives will wage a strong enthusiastic campaign. Mr. R. A. Calder, counsel at the Customs probe who opposed Mr. R. S. White in Westmount last election, is understood to be willing to stand as a Conservative candidate and may oppose Hon. G. H. Boivin in Shefford.

**Maritime Provinces**

Maritime Province members here say that neither Premier Baxter or Premier Rhodes will come to Ottawa. It is claimed their services cannot be dispensed with in the local governments. Conditions were very bad in both New Brunswick and Nova Scotia and these two Premiers have not yet completed the work of re-establishing these provinces on a sound financial basis. Mr. W. A. Black, Halifax, can have the Department of Marine and Fisheries, but Mr. Black fears the work would be too burdensome for a man of his age. He will, however, probably be induced to accept. Mr. George B. Jones will probably be Secretary of State and represent New Brunswick. Mr. A. J. Doucet, Kent, N.B., will be for the present minister without portfolio and probably Deputy Speaker in the new Parliament if the Government is sustained. Mr. J. A. Macdonald, Kings, Prince Edward Island, may also enter the Government without portfolio.

Mr. Meighen has had a very difficult task so far in forming his Cabinet and has many difficulties yet to overcome. He has been troubled with a surplus of Cabinet timber in most of the provinces. In Quebec the difficulty was the kind of campaigns the Liberals have waged and intend to carry on in that province.

### *Indian War Canoe Put by Park Board In Goodacre Lake*

THE brand new Indian war canoe, presented to the City of Victoria by Harry, a member of the Malahat Reserve, has been removed from the Inner Harbor and given a suitable place in Goodacre Lake, in Beacon Hill Park, in which water it will rest during the Summer months at least. The canoe is a replica of that used by the Malahat Indians in winning, on May 24, one of the eleven-paddle races at the Victoria Day regatta at the Gorge.

# GEN. CLARK MAKES ESTIMATE OF VOTE

**SWEEPING VICTORY FOR CONSERVATIVES REGARDED AS CERTAIN**

**His Only Fear Is So Few Liberals Will Be Elected That Government Majority Will Be Too Great**

VANCOUVER, July 9.—Sweeping victory at the polls from the Atlantic to the Pacific, was prophesied by Gen. J. A. Clark, late member of Parliament for Burrard, who has just returned from Ottawa, during an address before the members of the Vancouver Conservative Executive this evening.

"My one fear, if I have a fear, is that we will have such a majority that it will be a danger for the party," he declared.

Scathing denunciation of the tactics employed by the Progressive bloc during the recent session featured General Clark's opening remarks, culminating in the speaker's declaration that T. W. Bird, Progressive, of Nelson, Manitoba, who was paired with D. M. Kennedy, of Peace River, and whose single vote defeated the Meighen Government, did not forget his pair.

**Deliberately Dishonorable**

"Mr. Bird made his pair a half hour before the vote was taken. He knows Parliamentary practice well from long experience. He did not forget," General Clark stated.

Dealing with the constitutional question which had been raised by the Liberals, General Clark declared that Mr. Meighen had been advised by the law officers of the Crown, some of whom had been appointed by the late Sir Wilfrid Laurier, that he was constitutionally right. He had but followed a practice that had been in existence for the last thirty-five years.

**Progressive Jury**

"Parliament has always taken advice from the law officers of the Crown, but a jury of fourteen Progressives took it upon themselves to say that the law officers of the Crown were wrong," the speaker stated.

After charging that Progressives had bartered the welfare of the country as a whole for their own gain, the speaker declared that it was gratifying to know that the Conservatives had never compromised Canada's interests at any time.

"The Conservative party is going to be given a chance to clean up the Customs department, and the administration of other departments, and give the country a clean administration," General Clark said.

## CRUISE PROVES MARKED SUCCESS

Continued from Page 1

Valley and were most cordial in their welcome, he explained.

He also spoke of the excellent arrangements made at Campbell River, by which the party was distributed into automobiles to the Elk Falls and others went through to Forbes Landing. They all had a most delightful time.

The visits to the industrial plants at Port Alice and Powell River and to some of the new fish reduction plants on the West Coast were of the greatest interest, the operators and managers placing every facility at the disposal of the company.

**Freedom From Fog**

The time schedule was closely followed by the master, Capt. Thompson. There was little fog and swells were encountered at two points on the Pacific, off Estevan and off Cape Cook. The seals which make their rookery at Solander Island were seen in large numbers and passengers assert that one handsome veteran attempted to stand up and address the company in the most accomplished Chamber style.

Mrs. W. F. Bullen made an interesting number of sketches of the beautiful scenery en route, while the official photographer, Mr. Leonard Frank, has assembled a selection of pictures of famous places of interest.

Mr. Lindley Crease, one of the passengers, spoke highly of the tour and voiced sentiments expressed by others that the passengers would gladly make the journey again.

**Like Another Cruise**

Capt. J. W. Troup, manager of the B. C. Coast Service, met the steamer and was assured in several quarters that the passengers would boost among their friends for another cruise at a later date.

The navigators on board, with long experience of the Pacific Coast, declared that the weather was all that could be desired and that it would perhaps be impossible to have chosen a better date for the cruise, which carried 128 people all around Vancouver Island in less than 140 hours.

### *Night Wind Fans Fire Near Port Angeles*

PORT ANGELES, July 9.—A fire that started at Dungeness, east of here, tonight was fanned into action, and headed toward a large stand of green timber.

### *Lake Route Desired For Alberta Coal*

TORONTO, July 9.—According to claims of a deputation of citizens from Owen Sound, Ont., which waited upon Premier Howard Ferguson, Alberta coal can be laid down to the consumer in Ontario at $11.50 a ton if shipment is made by water. The cost by rail haulage would be about $15 a ton.


for Nervous Exhaustion

STORE OPEN TILL 9 P.M. SATURDAYS

## Get That Shirt Today

Our assortment of Summer fabrics in shirts is large and varied. You're sure to find the newest colorings and attractive stripes and checks to choose from. In collar attached and collar to match styles. Priced from

**$2.50 to $7.00**

**W. & J. WILSON**
ESTABLISHED CLOTHIERS 1862
TO MEN AND BOYS
1217-1221 GOVERNMENT ST., VICTORIA, B.C.

**Summer Shoes**
**Sport Shoes**
**Street Shoes**
**Dress Shoes**

## SALE

Whether you need shoes right now or not, you can't afford to miss our sale, which will be discontinued in a day or two. BUY NOW AND SAVE. BUY TODAY FOR THE PAIR YOU WANT MAY BE GONE TOMORROW.

CATHCARTS

We Can Fit and Suit You
1208 Douglas St. Phone 1125
WM. CATHCART & CO., LTD.


### *Cross-Atlantic Trip to Take Thirty Hours*

PHILADELPHIA, July 9.—A transatlantic air line between Atlantic City and Plymouth, Eng.; eight 100-acre floating and anchored landing fields fitted with sumptuous hotels in mid-ocean; a fleet of superplanes that would carry twenty-five passengers in addition to baggage; a series of powerful acetylene searchlights that would blaze a trail of light across the Atlantic.

This is the outline of a thirty-hour voyage from America to England as proposed by Howard R. Armstrong, of Philadelphia, chief of the mechanical experimental development division of the E. I. duPont de Nemours Company, of Wilmington, Del.

Willesden magistrate to a deaf man: Can you hear the witness?

Man: No, I should like to, because he is the biggest liar in Willesden.


## WEEK-END SPECIALS

**At the New England Market**

Quality Meats are essential—and here are such meats, wholesome and tasty, full of the natural flavor. Note these interesting specials:

| | | | |
|---|---|---|---|
| Prime Ribs Beef, lb. | 20¢ | Rump Roast Beef, lb. | 20¢ |
| Pot Roast Beef, lb. | 10¢ | Boiling Beef, lb. | 10¢ |
| Boneless Stew Beef, lb. | 12½¢ | | |

| | |
|---|---|
| Shoulders Local Spring Lamb, per lb. | 28¢ |
| Legs Local Spring Lamb, per lb. | 40¢ |
| Lamb Stew, per lb. | 18¢ |

| | | | |
|---|---|---|---|
| Choice Veal Roast, lb. | 25¢ | Veal Stew, lb. | 15¢ |

COOKED MEATS

| | | | |
|---|---|---|---|
| Home-Cooked Baked Ham, per lb. | 75¢ | Home-Cooked Beef Loaf, per lb. | 20¢ |
| Home-Cooked Veal Loaf, per lb. | 30¢ | Relish Spred, 45¢ and | 20¢ |

Fresh Dripping, lb., 15¢ and ..... 10¢

FOWL

| | | | |
|---|---|---|---|
| Fresh Local Fowl, per lb. | 30¢ | Fresh Local Chicken, lb., and | 32¢ 35¢ |

No. 1 Alberta Creamery Butter, 3 lbs. for ..... **$1.15**
Sold Only With Other Goods

VEGETABLES

New Carrots, 2 bunches for ..... 5¢
New Local Potatoes, 10 lbs. for ..... 25¢

**NEW ENGLAND MARKET**

750 YATES STREET (Across From Dominion Hotel)
Free Delivery Phone 2368

# Victor

V.E. Process **Records**

## Talkin' to the Moon

Fox Trot — Waring's Pennsylvanians — 20003

## Lonesome and Sorry

Fox Trot — Jean Goldkette and His Orchestra — 20031

# Valencia

*(The new fox trot with the snappy Spanish rhythm)*

Fox Trot — Paul Whiteman and His Orchestra — 20007

Organ Solo — Jesse Crawford — 20075

## Horses

Novelty Fox Trot — George Olsen and His Music — 19977

## Just a Cottage Small

20010 Fox Trot—Waring's Pennsylvanians 19972 Instrumental—Victor Salon Orch.
1133 Vocal—John McCormack (Tenor)

For best results
use only Victor Needles

At "His Master's Voice" Dealers

Victor Talking Machine Co. of Canada, Limited

HIS MASTER'S VOICE


### *General Search for Hit-and-Run Driver*

VANCOUVER, July 9.—In search for a hit-and-run driver who knocked down and injured Hiram Holdsworth, an employee of the Vancouver General Hospital, at Broadway and Heather Street, city police have called on officers of surrounding municipalities and officials at the border for assistance. The accident occurred shortly after 5 p.m. Thursday, when the American car, reported to have been traveling at a high speed, struck Holdsworth, throwing him to the pavement.

Holdsworth lies at the General Hospital suffering from severe cuts about the head.


## Brett & Ker, Ltd.

REAL ESTATE, FINANCIAL AND INSURANCE AGENTS
623 Fort St. - - - - - - Phone 132

FURNISHED HOUSES TO RENT

| | | | |
|---|---|---|---|
| 9 Rooms, Rockland Ave. | $200 | 7 Rooms, Hampshire Road | $90 |
| 8 Rooms, Stanley Ave. | $100 | 6 Rooms, Transit Road | $100 |
| 8 Rooms, Linden Ave. | $65 | 6 Rooms, Oliver St. | $60 |
| 7 Rooms, near Oak Bay Hotel | $100 | 5 Rooms, Hampshire Road | $85 |
| 8 Rooms, Terrace Ave. | $75 | 5 Rooms, Leonard St. | $40 |
| 7 Rooms, Island Road | $100 | 10 Rooms, Rockland Ave. | $200 |

UNFURNISHED HOUSES

| | | | |
|---|---|---|---|
| 8 Rooms, St. Patrick St. | $35 | 9 Rooms, Newport Ave. | $55 |
| 6 Rooms, Monterey Ave. | $25 | 5 Rooms, near Jubilee Hospital | $25 |

## Best Part of Fairfield

### Very Attractive Semi-Bungalow

Two fine sitting-rooms in front with open fireplaces and built-in features; large den with fireplace; two bedrooms with good cupboards, one large, with window; Kitchen, gas stoves and Ruud heater; pass pantry; modern bath, two lavatories; upstairs, two nice bedrooms and sunroom. Whole of house heated by furnace. The elevation is high, with handsome granite wall, etc., and large veranda. Handy to city and cars.

**$6,500**

Considerable can remain on mortgage at 7 per cent if required.

**ARTHUR COLES**
Real Estate and Insurance
1205 Broad Street Victoria, B. C.

## Getting More Money Out of Cattle and Dairying

When once you overcome cattle abortions your profits naturally will increase. The "BOWMAN" Remedy overcomes these abortions. Are you interested? Call or write today.

**The Erick Bowman Remedy Co. of Canada, Ltd.**
Office and Factory, 518 Yates Street


# *German Attack During March, 1918, Shattered French Scheme of Unity*

## General Haig, Dissatisfied With Aid Sent in Answer to Appeal for Help, Laid Matter Before British Cabinet Which Initiated Action Resulting in Foch's Appointment as Generalissimo

## Author Gives Judgment as to Relations Of Military Experts and Politicians

By FIELD MARSHAL SIR WILLIAM ROBERTSON

XVII.

The requisition for 600,000 men for the army during 1918 was rejected by the Prime Minister's man-power committee as being both impracticable and unnecessary; impracticable owing to the more pressing demands of other services, and unnecessary owing to the defensive policy that it was proposed to pursue on the western front.

Troops from other eastern theatres were brought to France at the same time as the withdrawals from Palestine were ordered, and, in general, the crudity of British strategy in persisting in eastern adventures collapsed like a house of cards. From the first these schemes had, in so far as they exceeded defensive requirements, been devoid of any sound military basis, for we never possessed the surplus of troops or of shipping to justify them. The right course was, as events had now proved, to make sure of victory in the west. If we won there we won everywhere, and if we failed there we lost everywhere. It was for this reason that the General Staff had continued to urge for the past two and a half years that concentration in the west was indispensable.

The provision of a military authority superior to both French and British commanders-in-chief, as recommended by the military authorities at the Versailles conference, was found to be necessary as soon as the fighting began. Sir Douglas Haig, being unable to hold his ground, asked General Petain for assistance, and the latter, for perfectly good reasons from his point of view, did not supply it as promptly and as liberally as the former desired. Sir Douglas Haig, therefore, appeal to his Government and the outcome of his appeal was that at Doullens on March 25, the governments of France and Great Britain decided to appoint General Foch "to co-ordinate the action of the Allied armies on the western front." Three weeks later he was made generalissimo.

**Indefensible Practice**

I submit that, except in very special circumstances, the placing of armies permanently under the control of a foreign general, having no responsibility to the Parliament of the country to which they belong, can never be a measure that any soldier will recommend, or any government will sanction, without reluctance. The presumption is that armies fight better under a commander-in-chief of their own than under a foreigner, and there are other obvious objections to the latter in respect of such questions as casualties, discipline and appointments.

Again, while we may acknowledge with gratitude the services rendered by General Foch at a most critical period, and admire the tact, courage and ability with which he eventually restored the situation, it should not be taken for granted that his appointment at some earlier date would have made any material difference to the course of the war. He took up the post of generalissimo at a moment when ministers were at their wits' end to know what to do, and he was accorded a much freer hand than any commander-in-chief had previously enjoyed.

By the end of April we had lost, roughly, 70,000 prisoners, 750 guns, and 4,000 machine guns. The total casualties, killed, wounded and missing, amounted by the end of May—a period of seventy-two days—to 343,812 officers and men, or about 80,000 more than in the last hundred days of the costly battle of Passchendaele in 1917.

My endeavor had been to show how the duties and responsibilities of the soldier on the one hand and the statesmen on the other were interpreted and carried out, and it will have been observed that the method varied considerably from time to time. For the first year or so the ministerial chief of the army, Lord Kitchener, assumed control of the military as well as the ministerial business of his department, and the military chief, the C.G.I.S., being thus overshadowed by his ministerial master and ignored by the cabinet in general, became, so far as authoritative control over the operations was concerned, little more than a cipher.

**Ministerial Mistake**

During 1916 the division of duties was differently and more usefully adjusted, with corresponding benefit to both parties and therefore to the State. Following the change of government at the end of 1916 the position again became unsatisfactory, more so, even than in 1914-1915. The constant aim of the new Prime Minister was to take the military direction of the war more and more away from the military experts, and to see carried out military plans of his own devising, which, more often than not, were utterly at variance with the views of his responsible military advisers. The great reverse consequently suffered by the British armies on the western front in March, 1918, compelled a return to the principles of 1916, and to a better if belated recognition of the fact that military work is best left to military people to do.

Regarded as a general proposition, there can be no question that, with us, whatever may be the case with other countries, the supreme control in war must be civil, and since no one department of state should be allowed to wage war on its own account as was too frequently permitted in 1914-1918, there must be within the government machinery a central point of union from which authority can be exercised over all departments alike. That point must be the cabinet, or such portion of it as may be determined.

A minister of defence, whatever his value may be in peace, has no place in the organization of the government for war. The fact that his appointment continues to be suggested indicates that even yet people suppose that war is a matter solely for armies and navies, and that ministerial duties are connected almost entirely with those services.

**All-Embracing Call**

Nothing could be further from the truth. The activities of war embrace every element of the national life, and upon the cabinet devolves the responsibility for combining the whole military, naval, diplomatic, financial and economical forces of the nation for the defeat of the enemy. This is a formidable duty and cannot be properly discharged unless those holding ministerial offices have, by previous study, made themselves acquainted with the main principles upon which the business of war should be conducted. It is not meant that ministers should aim at becoming generals or admirals, but that they should have a correct knowledge of the way in which the use or misuse of armies and fleets may affect the welfare of the State.

The function of the civil chief, the Prime Minister, is to appoint the naval and military chiefs, avoiding like a plague all idea of balancing suspected inefficiency in these officers by seeking a second opinion from others. If they fail to retain his confidence they should be at once replaced, not supplemented by those who have it.

It is, further, the business of the civil chief to formulate policy; to call for military plans to be made to suit the necessary variations of policy, and to insure that the policy laid down and the means for carrying it out are kept in harmony. But it is no part of a minister's duty to frame military plans for himself, as was sometimes done during the last war, and once a plan has been approved ministers should think twice before interfering with its execution.

**The Military Chief**

As to the military chief—the professional adviser of the cabinet—he should realize that, owing to the extensive ramifications of modern war into the life of the nation, the days are gone forever when, on the outbreak of hostilities, ministers handed over almost entire control of the operations to the military authorities and afterwards withdrew from the stage until the time arrived to negotiate terms of peace. The real headquarters of armies in these days are to be found not in the field abroad, but at the seat of government at home, and plans of campaign are, and must be, now analyzed and criticized by civilian ministers at the council table in a way quite unknown a few decades ago.

The military chief must, accordingly, be prepared to expound and justify, lucidly and patiently, the plans for which he seeks ministerial sanctions; and he must also be able to explain and substantiate his objections to such alternative plans as ministers themselves may suggest, and, perhaps with much persuasion and dialectical skill, try to get adopted. Public opinion is more vocal in these days than it was a hundred years ago, and consequently ministers are now peculiarly liable to be swayed this way and that by interests that are not only inconsistent with those of the army but in direct conflict with them.

It follows that soldiers who exercise high command should, without becoming what are termed political generals, know something about politics and try to understand the way in which ministers look, and must necessarily look, at political things. This is easier said than done — the readiness of both parties to make concessions notwithstanding—and for a modern chief of staff to keep on good terms with his civil chief during the stress of a great war and at the same time avoid transgressing important military principles, is very difficult indeed. Often, in order to save his plan from being rejected altogether, will he be tempted to agree to compromise and half measures, knowing full well that, though harmless in appearance, they may sooner or later drag him down to perdition.

**Ministerial Interference**

Finally, as a result of improved means of communication, ministerial intervention in military affairs is not now confined to the high direction at government headquarters. It may extend to the battlefield itself, as, for example, when French ministers assembled certain of their generals to consider Nivelle's plan of campaign for 1917, and when the British War Cabinet questioned the dispositions of General Foch in July, 1918.

These new methods of conducting war cannot be viewed without a feeling of apprehension, and in order to avoid the danger with which they are fraught and the discord between policy and strategy to which they may give rise, it is essential that the soldiers should correctly adjust their ideas to the more difficult conditions under which they now have to work, and redouble their efforts to give effect to the wishes of the ministers whom they serve. Ministers, on their side, should concede to military requirements the full consideration they merit, remembering that bad strategy can never be good policy, and they should be careful to recognize the point where, in the nation's interest, their control over military affairs should intervene and where it should be withheld.

If, in this way, the functions of both parties are defined and understood, a form of war preparation which costs nothing and to which no objection on the grounds of militarism can be taken, is carried out, the position will be infinitely better than in 1914-1918, and by means of it much money and many lives may one day be saved.

(The End)

(Copyright, 1926, in Canada by The Victoria Daily Colonist. All rights reserved.)

JULY SALE **Angus Campbell & Co., Ltd.** JULY SALE
1008-10 GOVERNMENT STREET

# *JULY CLEARANCE SALE BARGAINS*

Make Up Your Mind to Get Your Full Share of These Splendid Values

### *Knit Underwear at July Sale Prices*

Women's Fine Cotton Vests in the wanted styles for Summer wear. July Sale Price, 4 for ..... **$1.00**

Harvey's Synthetic Silk Vests, in white, black and all the most favored light colors. Sizes 36 and 40. Opera tops. Regular $1.25. Sale Price ..... **95¢**

Harvey's Synthetic Silk Bloomers, in black, white, pink, orchid, peach, ashes of roses, grey, etc. July Sale Price, pair ..... **$1.69**

Women's Fine Cotton Lisle Bloomers, in white, pink and orchid; medium, large and outsize. Good and roomy. Special, 3 pairs for ..... **$1.00**

All Kayser Silk Underwear, including vests, bloomers and combinations, selling at reduced prices during Clearance Sale.

### *White Spun Silk Dresses $6.90*

Women's White Spun Silk Sports Dresses, in a smartly tailored style. Very special value at ..... **$6.90**

*Big Reductions on All Women's Suits, Coats and Dresses Here Today*

Every Garment Reduced in Price for July Clearance Sale

### *Rayon Silk Princess Slips at $2.95*

Shadow-Proof Rayon Silk Princess Slips in sizes 36 to 44. Colors pink, sand, orchid, grey, navy, black and powder blue. Sale Price ..... **$2.95**

### *Dainty French Voile Nightgowns A Bargain at $2.25*

Women's Dainty French Voile Nightgowns, with deep lace yoke and lucked net. In pink, peach, sky, maize, Nile and mauve. Very special at ..... **$2.25**

### *Girls' Straw Hats to Clear at Half Price*

### *Four Splendid Bargains in the Corset Section*

D & A Practical Front Corsets, made of beautiful silk brocade, elastic top. Sizes 25 to 32. Eight pairs only. Regular $8.50. Sale Price ..... **$5.95**

American Lady Corsets, back lacing, of silk brocade with elastic top. Also Gossard front-lacing corsets. Broken sizes, 24 to 35. Regular $6.95. Sale Price ..... **$3.95**

Brassieres of silk stripe fabric, cut good and deep, will not ride over corset. Back-hooking style. Sizes 32 to 42. Sale Price ..... **65¢**

Perfect Fitting Girdles and Back-Lacing Corsets of strong coutil and elastic. Sizes 22 to 30. Sale Price at ..... **98¢**

### *All-Wool Bathing Suits for the Wee Tots 2 to 6 Years, $1.29*

Fine Quality All Pure Wool One-Piece Bathing Suits for wee tots, 2 to 6 years. They come in many bright and gay colors. A real bargain at ..... **$1.29**

### *Three Outstanding July Sale Hosiery Bargains*

AT 89c PER PAIR — Holeproof Silk Hose, in black, white and all the wanted colors. A splendid wearing silk hose at, per pair ..... **89¢**

AT 98c PER PAIR — Clearing odd lines and broken sizes of Harvey's and Holeproof Silk Hose. Regular $1.75 and $2.00 per pair. To clear today at, per pair ..... **98¢**

AT $1.79 PAIR — Kayser Chiffon Silk Hose, with pointed slipper heels. Extra fine quality and most of the wanted colors. Sale Price, pair ..... **$1.79**

### *Women's Cotton Lisle Bloomers 3 Pairs for $1.00*

Women's Fine Cotton Lisle Bloomers, made with gusset, in pink, white and orchid. All sizes. July Sale, 3 pairs for **$1.00**

Medium, Large and Extra Large Sizes

### *Long Black French Kid Gloves At 25c Per Pair*

12 and 16-Button Length Black French Glace and Suede Kid Gloves. Every pair perfect, but small sizes only, 5½ and 5¾. Priced for a final clearance today at, per pair ..... **25¢**

(Sizes 5½ and 5¾ Only)


### *Rainstorm Does Great Damage in Kansas*

KANSAS CITY, July 9.—Thousands of dollars' worth of property was damaged or ruined last night and today by the most violent rainstorm known here in twelve years. Weather Bureau figures show that 4.76 inches of rain fell. Downtown basements were flooded and many merchants lost heavily. In Kansas City, Kansas, a $200,000 grain elevator fire was blamed on lightning. The storm broke the long heat wave under which Kansas has sweltered for almost two weeks.

### *Peaceful Coup d'Etat Occurs in Portugal*

LISBON, July 9.—Another peaceful coup d'etat was effected in Portugal's capital today. The movement was directed by General Carmona, forrser Foreign Minister, and the other Cabinet ministers who formed a new government.


## Itching Skin!

Over 35,000 sufferers from skin affections say Ovelmo rid them of their trouble. Mrs. de Roches, Central Bedeque, P.E.I., wrote: "I had Eczema since a baby; nothing seemed to stop it until I used Ovelmo which quickly did the work." And from Mrs. Job Sims, Crediton, Ont., came this: "I was troubled with Eczema on my foot. Could not wear a shoe. Since using Ovelmo the Eczema left me."

Ovelmo's scientific combination of internal and external treatment stops itching instantly, soothes, heals and clears the skin, tones the stomach, purifies the blood. Ask your druggist.

**OVELMO STOPS ECZEMA**


## CIVIC OFFICIALS VISIT ADMIRAL

**Premier Oliver and Mayor Pendray Call on Admiral Robison—To Entertain Members of Band**

The official call on Admiral Samuel S. Robison, Commander-in-Chief of the United States Fleet, was returned yesterday morning at 10:30 o'clock by Mayor J. C. Pendray, accompanied by Aldermen W. H. Cullin and John Harvey.

Mayor Pendray secured permission for an outing to be given by the city to the members of the boys' band on the visiting warship to visit the Crystal Garden and be taken on drives around the city today.

Fourteen members of the band will be met at the cruiser this afternoon and will be taken by tallyho to the Parliament Buildings grounds, where they will give an hour's concert, from 2 o'clock.

After the concert members of the band will be taken to the Crystal Garden, where after refreshments they will enjoy a swim in the pool, the best known indoor swimming tank on the Pacific Coast.

A tallyho drive around the city and environs, and a return to the cruiser at 5:30 o'clock are the concluding arrangements of the city's treat to the boys' band.

The tour will be conducted by Alderman John Harvey. Mr. Ivan W. Awde, manager of the Crystal Garden is assisting the city in the entertainment of the visiting American bluejackets, who will be his guests this afternoon at the Crystal Garden. The sailors will hold swimming and diving contests in the big swimming pool. Arrangements are being made to have the Boys' Naval Brigade Band provide musical selections in the Crystal Garden during the afternoon.

The visiting warship is open to the public between 1 and 6 p.m., and Sunday.

At 10 o'clock Hon. John Oliver, Premier of British Columbia, and Hon. E. D. Barrow, Minister of Agriculture, stepped aboard the U.S.S. Seattle to return the call made by Admiral Robison and staff at the Parliament Buildings on Thursday. They were received with due ceremony and spent an hour or so in conversation with the Admiral and his aides. A salute of guns marked their departure from the ship.


## Victoria Baggage Company

H.M. Mail Contractors

**Our Specialty**
Furniture Moved, Crated and Shipped
Pool Cars for Prairies and All Points East

We Can Save You Time and Money. Largest Vans in the City

Phones 2505 and 2506
510 Fort Street

**PRODUCERS ROCK AND GRAVEL CO., LTD.**
SAND AND GRAVEL
Scientifically graded and washed with fresh water. Largest capacity in Canada.
1902 Store Street Phone 396


### *Railwaymen Refuse to Boycott Imported Coal*

WEYMOUTH, England, July 9.—An appeal from A. J. Cook, miners' secretary, to the railwaymen to support the miners' strike by refusing to handle imported coal, was rejected by the delegates' conference of the National Union of Railwaymen today.

### *Arctic Has Toy Planes*

SEATTLE, July 9.—When Eskimos at Point Barrow first saw an aeroplane upon arrival of the Detroit Arctic expedition there last Spring, they dubbed it a devil, Frederick L. Earp, a newspaperman with the undertaking, stated here yesterday. But when the expedition next visited Barrow, Eskimo children were found playing with model planes constructed of the hide and bone of walrus and seals.

# The Daily Colonist

Established 1858

The Colonist Printing and Publishing Company, Limited Liability

J. L. Tait, Business Manager

Subscription Rates by Carrier and by Mail in Districts Contiguous to Victoria, Served by Colonist City Carriers:

Yearly ..... $12.00
Monthly ..... 1.00

Subscribers in ordering change of address should be particular to give both old and new address.

Subscription Rates by Mail:
To Canada, Great Britain, the United States and Mexico, except districts as above:

Yearly ..... $6.00
Half-Yearly ..... 3.00
Quarterly ..... 1.50

All subscription rates payable in advance. Mail subscribers are requested to make all remittances direct to The Daily Colonist.

Saturday, July 10, 1926


## DISSOLUTION OF PARLIAMENT

Mr. Mackenzie King says that "dissolution has not been refused for a hundred years" to any Prime Minister in Great Britain. He might have added that no Prime Minister for a century, and probably never in all the history of parliamentary government in Great Britain, had ever asked for dissolution during the first session of a Parliament after he already had been granted a dissolution and had received an unfavorable verdict from the electorate. Up to the time of the regime of Mr. Mackenzie King no Prime Minister appears to have ever conceived the idea of making so remarkable a request.

Mr. King's argument is that it is unconstitutional to refuse a dissolution when the Prime Minister in office asks for one. On the basis of logic, therefore, a Prime Minister can be granted as many dissolutions as he wants, no matter what the verdict at the polls. Mr. King's contention, followed to its inevitable conclusion, is that he had a constitutional right to have each succeeding request for a dissolution granted. There is a remedy for the people in the power which is inherent in the Crown. Todd's Parliamentary Government sets forth that the prerogative of dissolution should be exercised with much discretion and forbearance. It says that frequent unnecessary or abrupt dissolutions of Parliament "blunt the edge of a great instrument given to the Crown for its protection." It is further pointed out that no Minister of the Crown should advise a dissolution of Parliament unless he has a reasonable prospect of securing thereby a majority of members in the new House of Commons. This is a safeguard, an unwritten one, it is true, against the repeated infliction of general elections. It is a safeguard, too, against a Prime Minister whose desire it is to maintain himself in office contrary to the declared will of the people.

Mr. King, when facing defeat in Parliament evidently came to the conclusion that he could prolong his term of office by the simple expedient of holding another election. Had he been granted dissolution this conception of his would have been condoned, and although his party had been discredited, his Government besmirched, and his hold on Parliament gone, he would have been given a new leasehold on power and the ability to appeal anew to the people for the second time within twelve months as an administration controlling the electoral machinery, a control which was exercised in a notorious way in the last general election as the court trials and judgments in the cases of Athabasca and the Peace River proved conclusively. What Mr. King is angry about now is because his party has lost control of the electoral machinery. The constitutional issue he has raised as a war cry for his followers is simply a veneer to disguise the personal vaulting ambition which has overleapt itself.

## SOUTH AFRICA AND A FLAG

To all intents and purposes the Government of South Africa, which sought to bring about the choice of a new flag for the Union, has suffered defeat in this conception. Its idea was a flag from which the design of the Union Jack would be excluded. The proposal which went as far as the design of a flag and a bill introduced in the House of Assembly to enforce its use met with such opposition, particularly from public opinion, that the measure has been shelved for a year. The probabilities are that it will never be reintroduced in its present form. The report of the debate on the second reading of the flag bill in the House of Assembly gives an indication of how passions have risen over the proposal for the exclusion of the Union Jack. There was a meeting of protest against the flag bill in the Town Hall at Johannesburg. There were demonstrations in Natal and in Cape Town. New political divisions have been engendered by the controversy aroused, and it is very certain that among a large percentage of the population, had the flag bill carried, the new emblem of nationhood would have met with but a sorry reception.

The adoption of a distinctive flag was proposed to mark the growth of South Africa to nationhood. It was proposed, however, with another object as well, namely, a desire to show that South Africa was drifting away from her moorings within the British Empire. It was this latter desire on the part of General Hertzog and his colleagues which aroused the animosity of the people. A somewhat similar animosity spread throughout Canada when the late Government in this Dominion fathered the idea of a commission to determine a new flag for the country. The people from one end of the Dominion to the other informed the politicians in office that the Union Jack was quite good enough for them to live under, to fight under, and to die under, and Mr. Mackenzie King had to bow to the force of public opinion and forget about his ideas for a new flag.

In South Africa the chastening lesson learned by Mr. Mackenzie King could be absorbed with profit. A flag controversy is far from being a wise step in a party programme. The flag of a country is an emblem which should command the respect of an entire population, and should not be an ensign which is the mark of a political party and designed for political purposes. General Hertzog by his flag bill has stirred up a hornets' nest. It has aggravated his political difficulties and will put him in the position of being unable to speak with authority for South Africa when he attends the Imperial Conference. In South Africa it is not so much the idea of a new flag that is resented as the proposal that the national emblem should exclude the design of the Union Jack. Exactly the same resentment would be felt in any Dominion which might decide to signalize its development by the creation of a flag of its own. General Hertzog has one way out of his present difficulty, and that is to allow the flag controversy to be forgotten by doing nothing. That is what is being done in Canada for we hear nothing here now from any responsible quarter about a flag to replace the Union Jack.

## A MATTER OF HISTORY

Mr. Lloyd George has the faculty of forgetting his own past in attacking those with whom he differs politically. His assumption is that people forget things readily, but what he overlooks is that there are records of events which are in perpetual disputation with his own assertions. Mr. Lloyd George in a recent speech at the National Liberal Club launched an attack on Mr. Winston Churchill, whom he blames for the British adventure in support of the Russian Generals Koltchak and Denikin. This was in 1919 when Britain, and not only Britain but other nations as well, sought to give aid to those endeavoring to overthrow the Soviet despotism. Mr. Churchill has replied to Mr. Lloyd George in a manner which shows that the latter is by no means careful of his facts when in search of political capital. Mr. Churchill says:

Mr. Lloyd George describes the support given by the Allies after the Armistice to Koltchak and Denikin as "a mad adventure" for which he suggests I was responsible, and which he in his wisdom stopped. In this he gives us another instance of his detachment from his past career. The promises to Koltchak and Denikin were not made by me, but by the Supreme War Council, of which he was the leading member, before the war came to an end, and before I had the slightest responsibility or influence in the matter. These promises were described by him after the war was over as an "obligation of honor." They were solemnly confirmed and renewed on June 12, 1919, by the heads of the five victorious Great Powers in Paris, including President Wilson and himself, in the following resolution made public at the time:

"The Allied and Associated Powers wish to acknowledge receipt of Admiral Koltchak's reply to their Note of May 26. They welcome the tone of that reply, which seems to them to be in substantial agreement with the propositions which they had made, and to contain satisfactory assurances for the freedom, self-government and peace of the Russian people and their neighbors. They are therefore willing to extend to Admiral Koltchak and his associates the support set forth in their original letters.

(Signed) D. LLOYD GEORGE
WOODROW WILSON
G. CLEMENCEAU
V. E. ORLANDO
N. MAKINO.

Mr. Churchill points out that he was not a member of a regular Cabinet at that time, and was not present at the meeting of the Supreme War Council. He is willing, he says, to accept his responsibilities such as they are, but he does not wish to rob Mr. Lloyd George or his exalted colleagues of any credit which is their due. His answer to Mr. Lloyd George does not appear to admit of any continuation of the controversy. Incidentally it shows the reliance that may be placed on Mr. George's utterances.

## AID FOR STRIKERS

Subscriptions in support of the British miners' strike are still being received from Russia. It is said in some quarters that they come from the Russian miners; others claim that they are supplied by one or all of the revolutionary bodies in the Soviet regime. Sir Samuel Hoare points out that in Russia there are 300,000 miners who are badly housed and who receive about one-quarter of the wages of the British miner. If it is from these miners that strike funds are being supplied to the British miners' union, then they have subscribed no less than three months of their wages for the purpose of keeping the strike in progress in Britain. Sir Samuel Hoare says that the British miner should have refused to take money from the miners of Russia, whose standard of living is so much lower than that in Britain. He accepts the word of the British miners that their strike funds are being augmented by the miners in Russia, but claims it is a tragedy that thereby untold suffering is being inflicted on hundreds of thousands of men and women in Russia.

In the British Isles the idea seems to persist that golf is a kind of sport—not the be-all and the end-all of life.

## *Note and Comment*

By R. B. D.

"The frothy and spumous inanities of Mr. Mackenzie King's difficulties." We were thinking of writing something about the political situation when our attention was attracted to the above apt and somewhat unusual description of that situation by Mr. Butterfield of The Vancouver Province. Then we decided that our gifted Vancouver contemporary had said all that was necessary to be said on the subject, for one day at least.

• • •

So we sought for and found a more interesting subject for consideration, to wit: the marvellous scientific achievements of man within the past fifty years. "To think," says a writer in The Province, "that I did not see a telephone until I was grown up . . . . but the thing that surprised me most when I left the alfalfa for the halls of learning was the electric light. . . . Someone showed me to my room when I got to my destination, and before leaving me snapped on the light. I waited until I was alone, and then sat down and looked at the little bulb. After a long time I got up courage enough to turn the little handle. The light went off, but I still lived. Finally I turned it on again. I got little sleep that night. When I wasn't thinking about the cigarette (the first he had seen), I was sitting up in bed turning the light off and on. I haven't had many thrills to beat that one."

• • •

It is interesting, it is even refreshing, to read that there is something new under the sun waiting for some people. We also have met with and made the most of a few thrills in the course of our journey through the valley of life and tribulation. We can remember seeing what must have been about the last of the stage coaches of the Old Land. The driver of that then imposing vehicle of transportation was the "dead spit" of Tony Weller, as ruddy of countenance as a cherry, due doubtless to the generous hospitality of the hosts of the various inns at which passengers were set down and taken up. It was a thrilling sight to see the four spirited horses dash into the little town at what appeared to be breakneck speed, and the great-coated coachman nonchalently throw the reins to a waiting hostler and majestically stroll into the bar of the hotel for his customary refreshment. There are now no Tony Wellers left in the land, and no coaches except those driven by wealthy gentlemen in quest of the thrill that once was the delight of the common people.

• • •

We can remember the trepidation with which we boarded our first railway train and our first steamboat. There is no thrill of that kind waiting for us now. Indeed, we had just about reached the conclusion that all the thrills of life had been exhausted when we read some news about the development of air transportation in Great Britain. At the time we were writing the mail airplane from Seattle flew overhead, and after watching the swift and dizzy flight of that machine, we decided that the railway train, the steamship and the motor car moved fast enough over the ground and through the water to meet all our requirements.

• • •

After reading about the development of the air transportation business between Great Britain and the Continent, we concluded that possibly we had been somewhat hasty in our judgment. During the past five years fifty thousand persons have been carried by air from England to the Continent, covering a total distance of four million miles, with the loss of six lives. That is a record that surely compares favorably with the records of the railways and the steamships. At any rate it convinces us that travelling through the air at a tremendous speed is not so hazardous as it looks to persons of nervous temperament. And it proves that the people on the other side are nto so slow as we on this side sometimes think they are. Americans and Canadians think they are "hitting a tremendous clip" with their mail aerial expresses rushing across the Continent from Coast to Coast; but our air passenger business is not very extensive, and at that many times six persons have been killed in accidents.

• • •

Henry Ford and his advertising agents are constantly telling us about the marvellous stunts that will be done in and the big business that will be carried through the air over America as soon as machines and plans are completed. It may be a rather daring thing to say, but the fact is apparent that Mr. Ford's field does not appear to be in the air—or rather that Mr. Ford's field is in the air and should be brought down to earth. The genius that designed and built a most effective engine for economically driving a vehicle over the surface of the earth need not necessarily be the genius that can design and build a fast, safe and commodious vehicle for rushing through the air.

• • •

If there is going to be a revolution in methods of transportation, if the business that in the past has been done upon the great deep is going to be done largely in the air, we are gratified ot learn that the old mistress of the seas is at least not lagging in the rear of the procession of progress. The day is not far distant that will mark the beginning of air transportation between Great Britain and America. The distance between Canada and Great Britain is not nearly so great as the distance between the United States and Great Britain. Shortness of routes is an important factor in the air transportation business. There may be yet another thrill in store for us. When distance is annihilated and time conquered by the airplane, we may think as little of a trip to Europe as we now think of the run to Calgary.

## *Canada of Tomorrow*

By RICHARD OLIVER UNWIN

I am tempted to ask the question, if you are prepared for a boom which is coming to Canada, owing to a letter I have received from a dear friend of mine in North Western Canada. His letter sparkles with optimism, and he is in a position to know what he is writing about. He speaks glowingly of Canada's Golden West, and regrets the inability of us city people to see the signs of the times.

Harry was ever an optimist. I first met him in the trenches in the year 1917. He has just received a letter from his sweetheart, and he laughed uproariously. "Oh, listen to this boys, just listen." My dear brave boy. A laugh ran through the trench like the sound of a volley of musketry. When the laugh had subsided he continued, "Ah, but she's a good kid just the same." When I get back I shall ask the old man to give me a quarter section of land and I'll marry her all right. Harry did get back, he did marry her, and today he owns two full sections of choice land. Harry is not looking to municipalities or governments to do things for him, he is doing them himself. He has confidence in himself, he has confidence in his country. He chastises me by saying, "you city birds can't tell wheat from chaff, and you need a bomb or two to wake you up."

Harry is right. We cannot or will not see the good things ahead of us. The war disorganized our young manhood, kept back the development of our resources, and unquestionably dampened our energies. Capital and labor—in amazing quantities, left our shores, and pessimism got a strong hold upon us. That is the Canada of yesterday. "Can You See the Canada of Tomorrow? Our dollar can now look the world in the face. Our people are flocking back from every part of the globe, and Canada is painted so prominent upon the map as to be claiming the attention of the world. We are looked up to as that one part of the British Empire which will make that Empire "greater still." Canada never has had such glowing prospects as she has today. There is a spirit of optimism flowing in her veins which will soon affect every one of us, and we need care, lest we fall into the hands of the speculator and the exploiter.

The United States has closed her doors, and Canada is looked upon as the one big receptacle for overcrowded Europe. We need not envy the States, but in many respects we need copy her. There is something to admire about a nation that pays the highest wages, yet floods other markets with her cheap products. It is as Harry says, "we need a bomb to wake us up." It will be to our everlasting disgrace if, at a time like this, we allow any foreign element to step in and run our country. To those who have held on during the troublous times I would say "still hold," do not be stampeded when victory is in sight, but reap the reward of loyal perseverance.

Canada is now at rock bottom level. It is at a time like this that she can map out her history. Mad booms are not Canadian, nor do they coincide with Canadian spirit, but if we do not wake up and put life into our country others will step in and do it for us. Dark days we have had, but today the sun is shining upon Canada.

## Letters to the Editor

No letter to the editor will be inserted except over the proper signature and address of the writer. This rule admits of no exceptions.

### Socialism

Sir,—Your editorials in Sunday's issue, show that you know nothing about Socialism. In "The Gospel of Work" you preach out and out Socialism, and in "What Socialism Ignores," you show your entire ignorance of the subject.

The question remains: Are you humbugging yourself or your readers? Most professing Socialists are merely trades unionists, wanting nothing but state control, which is detestable. Under Socialism as it is generally understood and as maybe you understand it, there would be nothing but authority, which is detestable, not to mention degrading. Only small minds want to exercise authority, so we would be no better under Socialism than we are at present, yet more and more, people are turning to Socialism for what they think it will give them, not knowing they get out of anything whatever they put into it, including government.

When we take an intelligent interest in our affairs, we shall have good government. This, however, is beside the point. First you rhapsodyse over what Ruskin has to say about Socialism; then you give it a slam. Don't you think you had better find out what Socialism is, then preach or condemn as you see fit? I know you have a difficult job. You are somewhat like a preacher; if he gives of his best, he has nothing in reserve after a few sermons. Socialism to me is an ideal, a religion; and no ideal, however beautiful it may be, is any good without a practical side. So it behooves us all to become Socialists. We are all in the same boat, trying to get somewhere; it is about time we stopped drifting. We are told that when Jehovah created the world, he saw that it was good; what would he think of it now? To quote the old song, "we've got a long way to go," but I expect we shall get there in time. How much nicer it would be to travel along with Ruskin and William Morris.

F. A. THORNLEY.

Sidney, B. C., July 8, 1926.

## *Orangemen Will Parade to Church Tomorrow Morning*

The church service and parade of the members of the Loyal Orange Association will be held tomorrow morning at the First United Church. R.W. Brother Rev. J. C. Goodfellow will conduct the service at 11 a.m. Members of the Ladies' Orange Benevolent Association and members of the Loyal True Blues are cordially invited to attend.

## OUTLOOK APPEARS BRIGHT FOR CITY

### MR. C. P. W. SCHWENGERS ADVISES CHAMBER MEMBERS TO LOOK AHEAD

### Past Achievements Can Constitute No Claim for Support—Must Develop in Future

In touching upon the work of the Chamber of Commerce for the last year and contrasting the changed conditions in the city from what they were some years ago, the president, Mr. C. P. W. Schwengers, in presenting his views before the annual meeting yesterday, showed that the city was progressing in a marked way. Mr. Schwengers takes a broad view as to the duty of local citizens. He holds the opinion that Victorians must look to the development of the whole of Vancouver Island if the full measure of prosperity that is hoped for is to be attained.

In his presentation of the facts connected with the last year, and his view of the future, he said:

"The present annual general meeting is a particularly auspicious occasion, enabling us to welcome formally for the first time, the largest augmentation of new members to our ranks during any one year of our history. I take it that this accession is not a tribute to our work, but an action expressive of desire on the part of some 100 additional energetic and enthusiastic citizens, to utilise the medium of our body for the purpose of joining with others in performing effective work for our city. Our organization offers a very ready means to this end.

**Must Look Ahead**

"Our secretary, of necessity, will deal in his report with the details of our work, accomplished or undertaken, during the period just passed. I do not propose to touch on this phase for the reason that whatever our achievements, they form no justification for a future claim for support from our fellow citizens.

"The only claim the Victoria Chamber of Commerce has to ask for such continued or increased support is just the extent to which it proposes and plans to work for the future welfare of the community. Among those actively engaged in our activities or in touch with them, there is no anxiety on this score, and I think it is generally accepted that we stand ready, and in fact are carrying on the burden of the work at hand with all the energy and ability available.

"I would ask you to remember that our members as a body comprise a large proportion of the business interests of the town, and they are very fully occupied in their own affairs. Whatever time, therefore, they devote to the Chamber of Commerce's undertakings, must at least be applied with a necessary conservation of time given. Of necessity there must be excellent judgment used, so that they only put their hands to such projects as offer some hope of success and a reward to the community for their efforts. Therefore it is essential first of all to review the opportunities available for the purpose of gauging the justification for the necessary application.

**Island Development**

"In this respect our thoughts must embrace Vancouver Island as a whole. In no part of this Province is the necessity for a general community of interest so apparent as with us, and a real prosperity can only be attained by harmony, concerted and united action by every district and municipality.

"No portion of this continent is more richly endowed by nature with resources available to the hand of man. Our 5,000 miles of seafront is literally teeming with fish in commercial quantity still almost unexploited—our forest wealth is proportionately greater than that of any other part of the Dominion. In coal, minerals and other varied resources that invite industry, we have more than abundance, and an attractiveness in climate and scenery incomparably greater than any other portion of this continent. Wherever we turn we see development going on. Here and there we see new sawmills established, additional fishing plants and stations, new mines being opened up, old ones rehabilitated, new industries, settlers, buildings, houses, and all that goes to indicate progress. Nowhere is the assurance of the future greater than in the City of Victoria.

"To obtain a proper perspective, let us visualize the city as it was twenty, ten, or even five years ago. What was there to warrant the boom of 1892 or 1908, or our hopefulness in the past compared with the assurances of today? We have carried a big burden successfully, and are now on the verge of an adequate reward. In conjunction with our magnificent climate and beauty of scenery, we have a city equipped with a fine water supply, splendid roads, and all the utilities desirable to a degree that make its attractiveness absolutely unequalled. The per capita wealth of Victoria is astonishingly greater than it was a few years ago, and is growing very rapidly.

**Commercial Outlook**

"From a commercial aspect our position is equally hopeful. A lumber assembly plant is just completing, which will make us one of the leading lumber shipping ports of the Coast. Two grain elevators are contemplated and under negotiation, and the largest drydock in the Empire is now ready for use with a great shipbuilding firm established alongside of it.

"Industrially we are expanding. The Sidney Roofing Company is enlarging its plant, and the McMaster-Horton Shingle Company and the Canadian Western Cooperage Company have established themselves here within the last year.

"The foundation is obviously here, and the future sufficiently assured to warrant the devotion of time, labor and expense to the continuance and acceleration of the efforts this Chamber has been giving to the work at hand."

The financial report was presented, showing at the beginning of the year 1925 a cash balance of $1,050.26; dues collected, $8,710; advance dues collected, payable January, 1926, $462.50; rents collected, $2,924.60; miscellaneous collections, $31.03; special funds collected, $4,827.55. Total, $18,005.94.

Disbursements were as follows: Salaries, $5,810; quarters, $2,980.49; postage, $276.95; telephone and telegrames, $269; office supplies, $326.65; furniture, $30.15; Forum, $170.49; F. Elworthy, retiring allowance, $1,050; miscellaneous expenditures, $464.05; special funds disbursed (offset by special funds collected, flags, West Coast excursion, logging bureau, etc.), $4,724.43; cash balance, December 31, 1925, $614.53. Total, $18,005.94.

The thanks of the Chamber was voted to the president and directors of the organization for the work of the last year.

Messrs. J. H. Hill and R. J. S. Bateman were appointed auditors for the ensuing year.

## *The Weather*

Meteorological Office, Victoria, B.C., at 8 p.m., July 9, 1926.

TEMPERATURES

| | Min. | Max. |
|---|---|---|
| Victoria | 52 | 88 |
| Vancouver | 50 | 86 |
| Kamloops | 56 | 96 |
| Barkerville | 50 | 76 |
| Prince Rupert | 50 | 70 |
| Estevan | 52 | 64 |
| Atlin | 38 | 68 |
| Calgary, Alta. | 46 | 74 |
| Winnipeg, Man. | 54 | 68 |
| Portland, Ore. | 52 | 98 |
| San Francisco, Cal. | 54 | 70 |
| Seattle | 56 | 86 |
| Spokane | 60 | 92 |
| Penticton | 52 | 95 |
| Vernon | 52 | 92 |
| Grand Forks | 50 | 96 |
| Nelson | 50 | 95 |
| Cranbrook | 48 | 91 |
| Edmonton | 46 | 76 |
| Prince Albert | 52 | 62 |
| Swift Current | 48 | 70 |
| Qu'Appelle | 52 | — |

FORECASTS

Victoria and Vicinity—Light to moderate northerly winds, continued fine, hot and very dry.

Vancouver and Vicinity—Continued fine, hot and very dry.

FRIDAY

| | |
|---|---|
| Maximum | 88 |
| Minimum | 52 |
| Average | 68 |
| Minimum on the grass | 48 |

Bright sunshine (Thursday), 14 hours, 24 minutes.

General state of the weather, clear.

5 P.M. Weather Reports

Victoria—Barometer, 29.92; wind, S.W., 4 miles; clear.

Vancouver—Barometer, 29.78; wind, W., 8 miles; clear.

Kamloops—Barometer, 29.70; wind, E., 4 miles; clear.

Barkerville—Barometer, 28.94; calm; fair.

Prince Rupert—Barometer, 28.64; calm; cloudy.

Estevan Point—Barometer, 29.90; wind, N.W., 20 miles; clear.

Tatoosh—Barometer, 29.84; wind, W., 4 miles; clear.

Portland, Ore.—Barometer, 29.66; wind, N.W., 19 miles; clear.

Seattle—Barometer, 29.76; wind, N., 10 miles; clear.

San Francisco—Barometer, 29.74; wind, W., 12 miles; fair.

**Large Beach Towels in Bright Colors**

These towels are of extra large size and superb quality, while their bright attractive colors make them particularly desirable for beach use. Size 36x66. Price ..... $2.00

Beach Towels in other qualities and sizes from ..... 25c

**Mohair and Velour Remnants**

Remnant pieces of the finest quality materials, in sizes suitable for cushions or covering small furniture pieces. Prices

$1.50 and $2.00

**WEILER'S**

Established 1862

Direct Importers of China From the Most Famous English Potteries

Government at Broughton Street


## PROVINCIAL FORCE WIDENS ITS SCOPE

### B.C.'s Police Take Over Policing of One District and Six City Municialitipes

One district municipality and six city municipalities have now turned over the policing of their districts to the Provincial Police, it was announced yesterday by Col. J. H. McMullin, Superintendent of Provincial Police.

The district municipality is Matsqui. The six city municipalities are Prince George, Duncan, Rossland, Port Coquitlam, Courtenay and Prince Rupert.

The Provincial force entered upon its policy of taking over the policing of municipalities, when requested to do so, in March of last year. So far, the system has been entirely successful, Col. McMullin stated yesterday. The Provincial force enters into yearly agreements with the various municipal councils which can only be terminated after the furnishing of three months' notice of intention to do so by either side. So far none of the municipalities has evinced any desire to withdraw from its arrangement with the Provincial Police.

"The change conduces to efficiency in the administration of police affairs in the Province," Col. McMullin declared, remarking, however, that his department was not campaigning to take over the policing of municipalities, but rather was following the policy of doing so when asked to do so, and when satisfactory arrangements could be reached.

Electric current for a new massage brush is generated within its handle by manipulating a lever.

## FIFTY YEARS AGO TODAY

(From The Daily British Colonist of July 10, 1876)

Reception for Lord Dufferin—A public meeting was held last evening in the Philharmonic Hall. It was largely and enthusiastically attended to take into consideration and make preliminary arrangements for the reception of His Excellency the Governor-General during his visit to this province. On motion of Senator MacDonald, His Worship the Mayor was voted to the chair, and on motion of Mr. J. Spratt, Mr. C. Kent was chosen hon. secretary.

The Governor-General's Movements—The Governor-General, with the Countess of Dufferin and suite, left Quebec for Gaspe on the 29th ult. His Excellency will return to Ottawa and leave that city about the beginning of August for British Columbia. With him is Capt. Ward (His Excellency's private secretary) and wife, and a large staff.

From Puget Sound—The steamer Isabel left here at 5 o'clock yesterday morning for Puget Sound, where she connected with the steamer Annie Stewart, and subsequently brought back the overland mails, forty passengers, and a quantity of freight.


**WHILE THEY LAST**

LUMBER SNAPS

A Small Quantity of Each of Flooring, V-Joint, Siding Two and Three Feet Lengths

PHONE 7060

**CANADIAN PUGET SOUND LUMBER AND TIMBER COMPANY, LIMITED**

Discovery and Store Street

PRINTING LITHOGRAPHING

**THE IDEAL**

Underlying our business is to merit the reputation of being thoroughly capable, reliable and reasonable.

**QUALITY**

Is always worth more than its cost. In every industry firms noted for their excellence are the recognized leaders.

**The Colonist**

Commercial Departments

Phone 197 1211 Broad St.

BOOKBINDING RULED FORMS

ESTABLISHED 1885

**One Window Full of 50c Shoes**

FIRST COME—FIRST SERVED

Broken lines in Tennis Shoes, for children, boys, girls and ladies.

Ladies' Canvas Boots and Oxfords, with leather soles

**Maynard's Shoe Store**

549 Yates Street Phone 1232

WHERE MOST PEOPLE TRADE

**See Our Showing of Flower Baskets**

We also make to order—any size, any design. We also repair baskets. Your order is needed to keep disabled soldiers at work.

**The Red Cross Workshop**

584-6 Johnson Street (Just Below Govt.) Phone 2169

"King George IV" Scotch Whisky

A superfine product of Scotland's most famous distilleries.

Bottled in Scotland.

This advertisement is not published or displayed by the Liquor Control Board or by the Government of British Columbia.

**Another Matter**

There was a squabble on the corner of the street. Two men were fighting. A crowd collected, and a gentleman seeing that one man had the other down on the sidewalk and was pommelling him unmercifully called on him to stop.

"Let the man get up!" he cried. "Make it a fair fight."

"Faith, sir," said the man on top, "if you'd had the trouble I've had to get him down you wouldn't be for letting him up so readily."

# VICTORIA TO SHARE GIANT CONVENTION

**SEATTLE WANTS HELP IN ENTERTAINING 1927 NATIONAL EDUCATION ASSOCIATION**

**Mr. H. Charlesworth Estimates Attendance of 10,000—May Hold Branch Sessions Here**

The announcement that Victoria is co-operating with Seattle in playing the role of host to the 1927 annual convention of the National Education Association of the United States should cause quite a little flurry of excitement not only among the members of the teaching profession here and throughout the province, but in the hearts of hoteimen, transportation companies, and all who are interested in seeing the fair name of Victoria extolled far afield by visitors who have experienced her charms first-hand.

The National Education Association is one of the biggest national organizations of the kind in existence, and Mr. H. Charlesworth, secretary of the B.C. Federation of Teachers, in outlining what Victoria might expect next year as an annex of Seattle in furnishing hospitality, recalled that two years ago, when he was present as Canadian delegate at the N.E.A. convention in San Francisco, there were 12,000 teachers present.

Just a few days ago, at the 1926 national convention at Philadelphia, Seattle was selected as the meeting place for next year's convention, and as Seattle's invitation was sent on the understanding, following correspondence with the B.C. Teachers' Federation secretary here, that Victoria and Vancouver would co-operate as far as possible in the entertainment of the great gathering, it is almost certain that this city will see a big influx of the teachers during the early part of July next year. Mr. Charlesworth heard again yesterday from Dr. Cole, superintendent of Education in Seattle, who intimated that it was even possible that the two British Columbia cities would be asked to make provision for the holding of sessions of some branches of the convention.

**Come as Tourists**

In any event it is a certainty that great numbers of the convention delegates will come from Seattle to Victoria, if for no other than sight-seeing reasons, and in due course, following the next meeting of the B.C. Teachers' Federation executive in September, committees will begin to take shape to consider plans for the entertainment of the visitors.

The convention usually holds its session for approximately two weeks during the last of June and the first of July. In the populous East it attracts from 40,000 to 60,000 professional educators and laymen interested in school work. Secretary Reuben W. Jones, of the Seattle School Board, who has attended several conventions, has prophesied that more than 30,000 visitors would be in Seattle for the 1927 gathering.

For several years Seattle has sought the honor of entertaining the National Association, but in the past has been handicapped by lack of hotel accommodation and auditoriums. But this year the city advantages were so attractively presented by the Washington state delegate and the convention committee of the Seattle Chamber of Commerce that the much-coveted prize was won at last. In the list of referred to "advantages" there were advanced the multifarious scenic attractions of the whole Pacific Northwest, the mountains, the great rivers, the sea, fishing, etc., and Victoria and Vancouver as a part of the panorama would naturally be included in any post-convention tour which is mapped out for the delegates.

"The part which these two B.C. cities may expect to play in connection with the convention," comments Mr. Charlesworth, "is quite important enough to justify the Victoria and Vancouver Chambers of Commerce getting together and doing something."

## *American Appeal for Assistance to Miners*

WASHINGTON, July 9.—An appeal to organized labor for funds to assist the British striking miners and an assault on organizations believed to be Communistic in make-up, came today from the executive of the American Federation of Labor. In its appeal for funds for the British strikers, the council said the money "will be used exclusively for the purpose of supplying food, clothing and the necessaries of life to the miners' families." Their condition was described as deplorable. This appeal, it was explained, was in response to a request from the British Miners' Federation.

The belief that the seedless banana came from Asia, rather than from America, has been expressed by a British botanist.

# KING FERDINAND TELLS OF SON'S EVIL WAYS

**Crown Prince of Rumania Asked by Father to Renounce Rights to Throne**

BUCHAREST, July 9.—The real reason that Prince Carol renounced his claim to the throne of Rumania was because of his "repeated moral delinquencies," showing that he was not fit ever to become the ruler of his people, according to his father, King Ferdinand.

In a talk with a correspondent of the Associated Press, the King revealed that he, himself, asked Prince Carol to renounce the throne. Although he asked to be excused from discussing in detail the circumstances of the renunciation, King Ferdinand said:

"It is a long and painful story. But I can tell you this, that there were no political motives behind it. It was my own act, provoked by my son's extraordinary conduct. No political leader forced a decision upon me."

## *United Church Boards Will Be Constituted*

TORONTO, July 9.—As far as supervision and administration are concerned the separate organizations of the denominational boards of the church will cease on September 30, the executive of the United Church of Canada decided at an emergency meeting held here. On October 1 all boards of the United Church of Canada will be constituted with their full powers except where boards had jurisdiction over property, and there they will retain their separate powers of property administration until December 31.

## *British Products for British Consumers*

VANCOUVER, July 9.—"British Empire-produced goods are to receive a grant of $3,000,000 a year if the recommendations of the Imperial Economic Committee is passed by the Imperial Government," declared J. Forsyth Smith in an address before the council of the Board of Trade at a luncheon today. This grant is to be devoted to advertising Empire products within the Empire, and educating British housewives to purchase British goods.

**The Vogue in Felt**

THE "Vagabond" and the "Valentino" are the two popular styles in felt hats for Summer and early Fall. They are small and medium shapes, provided at this store in all the popular shades.

*Wild Honey* *Pimento* *Macaroon*
*Gentian* *White* *Pablo*
*Almond* *Malacca* *Flame*
*Oak Buff* *Rust*

$2.95, $3.95, $4.50 and $7.50

728-730 Yates Street Scurrah's LIMITED Phone 3983

**English Watering Cans**

**For Greenhouse or Conservatory**

Well made, serviceable watering cans with long spouts and good substantial handles. Made with brass tips and two brass roses.

$3.75 and $4.75

**Drake Hardware Co., Ltd.**

1418 Douglas Street Phone 1645

# APPEAL MADE FOR TAGGERS TO AID IN WORTHY CAUSE

The Tuberculous Veterans' Association, under whose auspices a tag day is being conducted today, are asking for volunteers to assist in the tagging during the afternoon. The headquarters for the day are to be in room five, Surrey Block, on Yates Street.

Anyone willing to aid in this work is asked to report. Supper will be served all those who assist in the work today. In making the appeal to the general public for funds, the Victoria Branch of the Tuberculous Veterans' Association calls attention to the fact that it has been successful in securing additional pensions, and pensions retroactive for many ex-service men on Vancouver Island.

It has also given several lectures, with slides, on the cause, prevention and cure of tuberculosis. Specialists have been brought here from other parts of Canada to address the general public on these vital questions. These lectures are free to everyone, and the local branch defrays all expense.

As the membership of this branch is comparatively small for the amount of work it is doing, and having no canteen or refreshment bar, it has to depend on the results of the tag day for carrying on. There are no paid officials in the local branch, all work being done voluntarily.

## *Obituary*

DAWSON—Funeral service will be held at the Thomson Funeral Home, 1625 Quadra Street this afternoon at 2:30 o'clock for the late Victor Arthur Dawson, son of Mr. and Mrs. Dawson, of 669 Pine Street, who passed away at the Royal Jubilee Hospital, Wednesday morning. Rev. W. M. Scott will officiate and the remains will be laid to rest in the Royal Oak Burial Park.

CASTLE—Private funeral service was held at the Thomson Funeral Home, 1625 Quadra Street, at 10 o'clock yesterday morning for the late George Thomas Castle, who passed away at the St. Joseph's Hospital, Wednesday morning. The Rev. F. H. Fatt conducted the service. The following acted as pallbearers: Messrs. E. Kean, representing the G.W.V.A., and J. Willey and G. Smith, representing the Canadian Legion; also his three sons-in-law, Messrs. W. Davies, S. Foxgord and F. Willmore. Interment was made in the Royal Oak Burial Park.

BENNETT—The funeral of the late Robert McIntosh Bennett, who passed away at the Royal Jubilee Hospital, Thursday afternoon, has been arranged to take place Monday afternoon. Funeral service will be held at the Thomson Funeral Home, 1625 Quadra Street, at 2.30 o'clock, when the Rev. John C. Goodfellow, associate pastor of the First United Church, will officiate, after which the remains will be laid to rest in the family plot at Ross Bay Cemetery.

HODGE—The remains of the late Ernest Hodge, who passed away Wednesday morning at the Royal Jubilee Hospital, are resting at the Thomson Funeral Home pending funeral arrangement. The late Mr. Hodge was a resident of Esquimalt and had many friends who will regret to hear of his demise.

McLEOD—The funeral of Baby Syble Millson McLeod, five-months-old daughter of Mr. and Mrs. Robert McLeod, whose death took place on Thursday, will take place this afternoon at 2 o'clock from the Sands Funeral Chapel, Rev. F. A. P. Chadwick will officiate and the body will be laid to rest in the Royal Oak Burial Park.

Billings—Do you really believe that persistence pays?

Pilling—Well, I don't know. I had to propose to my wife three times before she accepted me!

B.C. FUNERAL COMPANY (HAYWARD'S) LIMITED 734 BROUGHTON ST. TELEPHONE 2235 ESTD. 1867

**WOOD**

GOOD FIR, $4.00. KINDLING, $5.75 Cash in Advance

**LEMON, GONNASON CO., LTD.**

2324 Government St. Phone 77

**BEST ISLAND COAL**

**Victoria Fuel Co., Ltd.**

1203 Broad Street—Phone 1377

A. R. Graham E. M. Brown

**VISITORS! VISITORS!**

You are cordially invited to visit this store, and you will never be pressed to buy.

We claim to have the greatest collection of Oriental goods under one roof in Canada. In fact,

IT IS AS GOOD AS A TRIP TO THE ORIENT

**Lee Dye & Co.**

715 View Street Phone 134

The Canadian Legion Branch will hold a

**GENERAL MEETING**

On Monday, July 12th, at 8 o'Clock at 1496 Douglas Street

Important Business—Election of Standing Committees, etc.

A Full Attendance of Members is Requested.

**The New Ampliphonic**

Is Certainly Wonderful Value at

**$99.00**

This instrument includes all the very latest improvements.

641 Yates Street **KENT'S** Phone 3449

Pianos, Phonographs, Radios

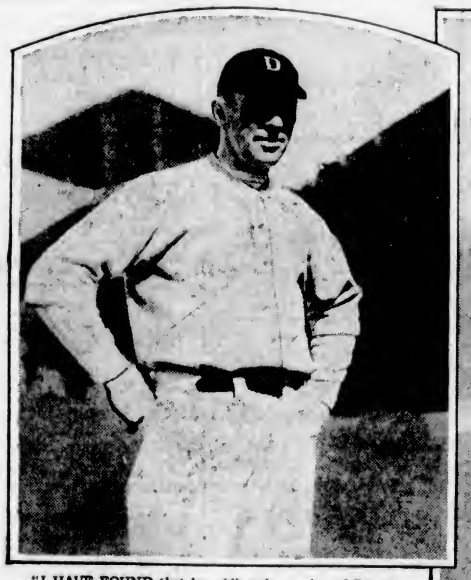

"I HAVE FOUND that by adding three cakes of Fleischmann's Yeast to my daily diet I am able to keep in perfect physical trim and ready for action on the hottest of Texas summer days. Fleischmann's Yeast eliminates all impurities from the blood and is a safeguard against constipation." *J. P. ("Snipe") Conley, Dallas, Texas*

*From the Pens of*

**Everyday People**

**These letters tell of constipation conquered—skin and stomach disorders corrected—** *through one fresh food*

NOT a "cure-all," not a medicine in any sense—Fleischmann's Yeast is simply a remarkable fresh food.

The millions of tiny active yeast plants in every cake invigorate the whole system. They aid digestion—clear the skin—banish the poisons of constipation. Where cathartics give only temporary relief, yeast strengthens the intestinal muscles and makes them healthy and active. And day by day it releases new stores of energy.

Eat two or three cakes regularly every day before meals: on crackers — in fruit juices, water or milk—or just plain, nibbled from the cake. *For constipation especially, dissolve one cake in hot water (not scalding) before breakfast and at bedtime.* Buy several cakes at a time—they will keep fresh in a cool dry place for two or three days. All grocers have Fleischmann's Yeast. Start eating it today!

And let us send you a free copy of our latest booklet on Yeast for Health. Health Research Dept. L-973, The Fleischmann Company, 1166 Burrard St., Vancouver, B. C., Canada.

FLEISCHMANN'S YEAST IS MADE IN CANADA

"I USED TO HAVE PIMPLES all over my face and shoulders. I didn't like to wear an evening dress and was always embarrassed when I was with a group. I was absolutely lifeless all the time; I had no energy. I tried many remedies to no avail. One day I read an advertisement in the paper about Fleischmann's Yeast. I took two cakes a day for three months and was entirely rid of my skin trouble." *Frances Shaw, Richmond, Va.*

THIS FAMOUS FOOD tones up the entire system—aids digestion, clears the skin, banishes constipation.

"A YEAR AGO I was anaemic, could not sleep, and was losing weight. I tried in vain one remedy after another. Then someone suggested that I try Fleischmann's Yeast. I did so, and grew better so quickly that I kept on with it. My color came back and my nerves became more steady. Now I am in sound health." *Stephana Lee, Chicago, Ill.*

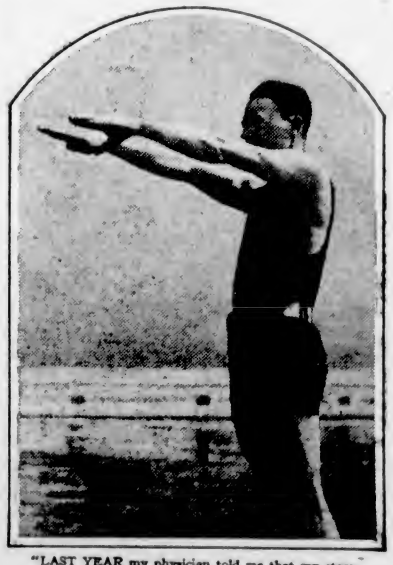

"LAST YEAR my physician told me that my stomach was bad . . . I decided to try Fleischmann's Yeast. Then feeling better, I stopped eating the Yeast. Some time later the same trouble returned. I ate the Fleischmann's Yeast as before. The bad stomach was the basis of my trouble. For, thanks to Fleischmann's Yeast, I am again feeling fine." *S. Rahn Usick, Pittsburgh, Pa.*

## Sugar Has Gone Up and We Look for Further Advances

B. C. Granulated, 100 lbs. ..... $6.70
B. C. Granulated, 20 lbs. ..... $1.39
San Antonio Fine Granulated, 100 lbs. ..... $6.30
San Antonio Fine Granulated, 20 lbs. ..... $1.29
El Salto Granulated, 102-lb. sack ..... $6.00
El Salto Granulated, 20-lb. sack ..... $1.25

Finest Shelled Walnuts, white pieces, lb. ..... 29¢
New Pickling Spice, ½ lb. ..... 15¢
English Malt Vinegar, large bottle for ..... 20¢
Del Monte California Sardines, regular 25c tin for ..... 19¢
Symington's Gravy Salt, tin ..... 8¢
Washington Instant Coffee, regular $1.45 tin for ..... $1.20
Horne's Double Custard Powder, 3 packets for ..... 25¢
De Luxe Jelly Powders, 4 pkts. 25¢

Margaret Kelley's Sandwich Spread, reg. 35c jar for ..... 28c
Regular 60c jar for ..... 47c
Genuine Carolina Rice, 2 lbs. for ..... 25c
Empress Cinnamon, per tin ..... 9c

Braid's Best Coffee, 1-lb. can, regular 70c for ..... 59¢
Jell-O, all flavors, 3 pkts. ..... 25¢
B. & K. Pastry Flour, 7-lb. sack, 35¢
Romanoff Caviar, regular 80c tin for ..... 65¢
Regular $1.50 tin for ..... $1.10
Ripe Olives, tin ..... 10¢
Mother Goose Brooms, regular $1.00 for ..... 79¢
Bamboo Picnic Baskets, with hinged lid, each 75¢, $1.00 and $1.50
Tricolator Coffee Pots. This is an earthenware percolator and much the best thing of its kind we know of. Regular $4.50 for ..... $3.75

King Oscar Sardines, two large tins for ..... 25c
Weston's Famous Fancy Sweet Biscuits, regular 45c lb. for ..... 35c
Assorted as you wish.

Uneeda Graham Wafers, pkt. ..... 19¢
Flake Butter Crackers, regular 35c pkt. for ..... 28¢
Christie's Muskoka Assorted Biscuits, regular 75c box for ..... 59¢
Christie's Soda Biscuits, regular 50c tin for ..... 42¢
Licorice Allsorts, regular 50c lb., 35¢
Pure Maple Sugar, Pride of Canada, ½-lb. block ..... 17½¢
Nut Filled Dates, regular 65c lb., 45¢
Plain or Toasted Marshmallows, reg. 45c lb. for ..... 35¢

Fresh Crisp Ginger Snaps, 1-lb. pkt., reg. 25c for ..... 18c
Neilson's Home-Made Chocolates, 1-lb. box, 60c ..... 49c

FRUIT DEPARTMENT—PHONE 5523

Sweet Valencia Oranges, dozen ..... 16c
Nice Royal Ann Cherries, 2 lbs. for ..... 25c

Nice Ripe Peaches, dozen ..... 35¢
Ripe Bartlett Pears, dozen ..... 45¢
Ripe Plums, 2 lbs. for ..... 25¢
Nice Juicy Lemons, dozen ..... 20¢
California Grapefruit, 4 for ..... 25¢
Fresh Rhubarb, 6 lbs. for ..... 25¢
Fresh Raspberries, 2 boxes for 25¢
Fresh Loganberries, 4 boxes for 25¢

Fresh String Beans, per lb. ..... 10c
Fine Cooking Cherries, per basket ..... 35c

Fresh Green Peas, 4 lbs. for ..... 25¢
New Carrots or Beets, 3 bunches 10¢
Large Head Lettuce, each ..... 10¢
and ..... 5¢
Fresh Cucumbers, each ..... 20¢
and ..... 15¢
New Local Potatoes, 10 lbs. for 25¢
Fresh Celery, per stick ..... 5¢

Hothouse Tomatoes, per lb. ..... 20c
Honeydew Melons, each ..... 25c

Fletcher's Boiled Beef Ham, just the thing for quick lunch or picnics. Sliced, per lb. ..... 65c

Picnic Ham, per lb. ..... 27¢
Cottage Rolls, per lb. ..... 32¢
Fletcher's Side Bacon, piece cut, reg. 35c for ..... 48¢
Domestic Shortening, reg. 25c pkg. for ..... 20¢
Peanut Butter, per lb. ..... 15¢
Mild Canadian Cheese, per lb. .. 25¢
Kraft Cheese, per lb. ..... 35¢
Gorgonzola or Roquefort, lb. ..... 47¢
Fresh Roasted Chicken, from $1.30 to ..... 75¢
Our Own Fresh Made Potted Meat, each ..... 25¢, 18¢ and 10¢

Fresh Made Local Creamery Butter, per lb. ..... 43¢
Or 3 lbs. for ..... $1.25
Fresh Made Alberta Creamery Butter, per lb. ..... 41¢
Or 3 lbs. for ..... $1.20

BUY YOUR MEATS, FISH AND POULTRY HERE
Up-to-Date Equipment Keeps Everything Clean and Fresh

Rump Roasts of Beef, nice small joints, lb., 23¢ and ..... 19c
Sirloin Tip Roasts, per lb., 23¢ and ..... 19c
Prime Ribs of Beef, per lb. ..... 20c
Cross Rib Roasts, per lb., 15¢ and ..... 12c
Bladebone Roasts Beef, per lb. ..... 11c
Fresh Brisket, per lb., 10¢ and ..... 8c
Beef Sausages, fresh made, lb. ..... 10¢
Or 3 lbs. for ..... 25c
Tomato Sausages, fresh made, per lb. ..... 15¢
Or 2 lbs. for ..... 25c
Little Pig Pork Sausages, per lb. ..... 30c
Fresh Chopped Suet, per lb. ..... 18c
White Spring Salmon, per lb. ..... 11c
Red Spring Salmon, per lb. ..... 22c
Fresh Lemon Soles, per lb. ..... 15c
Shoulders and Ribs of Spring Lamb, per lb. ..... 29c
Legs and Loins of Spring Lamb, per lb. ..... 39c
Lambs' Heads, nice for making head cheese, each ..... 10c
Good Boiling Fowls, 3½-lbs. average, per lb. ..... 28c
87 Only, Milk-Fed Broilers, 1½-lb. average, lb. ..... 32c
Fresh Beef Hearts, each ..... 25c

LOCAL MILK-FED VEAL

Veal Fillet Roasts, 4½-lb. average, per lb. ..... 32c
Breasts and Necks of Veal, just the thing for pies, lb. ..... 15c
Small Roasts of Veal, per lb. ..... 22c
Fresh Caught Hake, whole fish, per lb. ..... 10c
Small Eastern Haddies, per lb. ..... 15c
Genuine Eastern Haddie Fillets, 2 lbs. for ..... 45c

H. O. KIRKHAM & CO., LTD.
612 Fort Street
Grocery Phones 178-179 Delivery Dept. 5522 Fruits 5523 Butcher and Provisions 5521-5530 Fish Dept. 5521


# CONSERVATIVES MEET AT QUALICUM TODAY

**Arrangements to Be Made for Nominating Convention for Opponent to Mr. A. W. Neill**

This evening there will be a representative gathering of Conservatives of the Comox-Alberni Federal constituency at Qualicum for the purpose of discussing plans for holding the nominating convention for that riding. This is the constituency that has been represented by Mr. A. W. Neill, of Alberni.

The constituency is a very scattered one and entails a lot of travelling to reach the various points. It is therefore necessary to make an early start in the matter of getting a candidate in the field in order to allow him to cover the whole of the riding in the time that will intervene between now and the poll.

The executive of the Saanich Liberal Association has called a general meeting of the association to be held in the Women's Institute Hall, Marigold Road, on Wednesday, July 21, at 8 o'clock.

The meeting is called to elect delegates to attend the Liberal convention at Duncan on July 28 to nominate a candidate to contest the Nanaimo Federal riding at the forthcoming Dominion election.

The meeting will also be asked to elect a new president in the place of Mr. N. W. Whittaker, who has been nominated Liberal candidate for the Provincial constituency.


The Foundation of Happiness is HEALTH

A little ABBEY'S in a glass of water each day helps nature keep you well. ABBEY'S makes a drink alive with laughing bubbles. You'll like its cool, clean taste and its gently corrective action.

ABBEY'S
"The Morning Health Salt"


# City & District

**Special Meeting**—The Saanich Council will meet on July 23 to read the Trades Licence By-law for the third and final time, to bring it into effect this year.

**Loyal Orange Association**—Members of the Loyal Orange Association are requested to attend an open session of Premier L.O.L. 1610 on Monday evening at 8 o'clock.

**Memorial Avenue Grant**—Five hundred dollars was voted to the Victoria-Saanich Beaches and Parks Committee for Memorial Avenue by the Saanich Council last evening.

**Minister Visits Mainland**—Hon. E. D. Barrow, Minister of Public Works, left for the Mainland on yesterday afternoon's boat for Vancouver. He is expected to return to his office at the Parliament Buildings on Tuesday.

**Licence Not Produced**—For failure to produce a driver's licence when requested to do so by Sergeant Robert Owens on the Island Highway last Sunday, Albert W. Stewart was fined $5 by Magistrate Jay in the Provincial police court yesterday.

**Tenders for Bridge**—Sealed tenders for the construction of the new Quesnel River bridge at Quesnel are being invited by the Provincial Department of Public Works. All tenders must be received by the Minister of Public Works before noon on July 22.

**Victoria West Brotherhood**:—The Victoria West Brotherhood will hold its annual picnic at Mt. Douglas Park this afternoon. Tallyhos will leave the corner of Catherine and Wilson Streets at 1:45 o'clock. There will be a good programme of races. Hot water will be provided for picnickers.

**Chinese Fined**—Charged with having kept liquor in a restaurant, Lee Chong, proprietor of the Quan Que Restaurant, and Yee, waiter at the same establishment, were fined $75 and $50 respectively by Magistrate Jay in the City Police Court yesterday morning.

**Extensive Grass Fire**—A serious grass fire on Beach Drive, near the Uplands, kept the fire department out nearly three hours last evening to get it under control. Although there were houses in the vicinity, they were too far apart to be considered in danger.

**Canadian Legion Meeting**—The Canadian Legion Branch of the Canadian Legion of the B.E.S.L. will hold a general meeting on Monday at 8 o'clock in the clubrooms, 1406 Douglas Street. Business of importance will be transacted, including the election of standing committees to serve for the balance of the year.

**Fraud is Charged**—George O'Brien appeared before Magistrate Jay in the City Police Court yesterday morning charged with having obtained $15 from F. B. Richardson under false pretences. He elected summary trial pleaded not guilty, and was remanded till Tuesday. Mr. O. J. Boulton appears for the defence.

**Royal Dairy Staff Picnic**—The staff and friends of the Royal Dairy, Limited, held a picnic at the Willows Beach on Thursday evening. After supper, served by the ladies, the time was spent in quoits, swimming and games. Community singing around a huge bonfire brought the delightful evening to a close.

**Inspector Dispute**—Representation was made at the Saanich Council last night from five city electricians asking that the wiring inspector should not be allowed to do wiring work in the district he represents. The matter was referred to a committee of two, comprising Councillors Crouch and Graham.

**A Great Flotilla**—Thirty-seven battle cruisers and destroyers of the United States Navy are now stationed at Port Angeles for their annual target practice and manoeuvring in the Strait. By Wednesday there will be sixty-eight battle cruisers and destroyers stationed at Port Angeles. These ships will arrive from the different naval stations along the Coast. They will be stationed at Port Angeles for about three weeks.

**Case is Dismissed**—In the City Police Court yesterday morning Magistrate Jay dismissed the case against Harry R. Watson, charged with the theft of $102 from the Great War Veteran's Association. A long list of witnesses appeared for the prosecution. At the conclusion of the hearing Magistrate Jay declared that there was insufficient evidence against the accused and City Prosecutor C. L. Harrison concurred in that opinion. The accused called no witnesses in his own defence and himself cross-examined the witnesses for the prosecution.

**Delegates Named**—The local unit of the Army and Navy Veterans will be represented at the Provincial meeting in New Westminster tomorrow by Mr. C. Jasper, Mr. R. Callow and Capt. C. F. L. Money. The president of the local post, Mr. G. Gardiner, who is vice-president of the Provincial Command, will also attend the meeting. The secretary of the local unit at the last meeting reported that he had now received the assurance that any ex-service man who died in destitute circumstances would not be buried at public expense. The Provincial secretary of the Last Post Fund, Major R. H. Tupper, of Vancouver, had informed him that in future he would be in a position to supply the necessary funds to conduct such funerals.

## *Cyclone Reported Near Lac la Hache*

Destroying stock, irrigation ditches and fences, a cyclone swept through the Spring Lake district, near Lac la Hache last night, according to a telegram received by the Department of Agriculture from farmers of the district yesterday afternoon. The telegram made a request for assistance, and the Provincial police are now endeavoring to secure details of the destruction.

## *To Play Tomorrow*

On Sunday, at noon, the Victoria Boys' Band will play on board the United States Se Seattle. Irene White will give a sword dance. The next concert will be on Tuesday. Further donations to the funds of the band are announced as follows: Metropolis Hotel, $2.50; Mr. J. North, $1.

# MR. MOTHERWELL MAKES DEFENCE

**KING GOVERNMENT ALLEGED TO HAVE INTENDED PUSHING CUSTOMS PROBE**

**Minister of Customs Said Not to Have Known of Inspector's Report as Soon as Mr. Stevens Did**

WINNIPEG, July 9.—Hon. W. R. Motherwell, Minister of Agriculture in the late Government, fired the first gun of the Federal political campaign in Manitoba, in an address before the Provincial Liberal executive and other prominent Liberals here today. Mr. Motherwell devoted his address to an extensive review of the action of the King Government in connection with Customs irregularities. He said that H. H. Stevens, whose action in the House precipitated the Customs probe, secured ninety per cent of his information from a special investigator appointed by the King Government, and that Mr. Stevens had in some manner secured access to the report before that report reached the Minister of Customs. That the King Government had every intention of pushing the Customs probe to a tangible end as it had pushed the Atlantic and fruit combines probes, that Inspector Duncan, the special investigator, had been instructed to get sufficient material upon which to base prosecutions, and that Mr. Boivin had acted as quickly as one man could, were claims made by the former Minister in the course of his speech.

## SUPPOSED MASTODON BONES ARE FOUND

**Discovery Made in Limestone Bank Near Olympia—Estimated Length of Tusk Over Seven Feet**

OLYMPIA, Wn., July 9.—Discovery of a huge tusk and jawbone, believed to be those of a mastodon, in a limestone bank on the Upper Satsop River, about thirty miles from McCleary, near here, was reported to The Morning Olympian today. The discovery was made by Walter Hatabough and Ernest Fitzgerald while on a fishing trip.

Finding themselves unable to unearth the bones, the men returned to the scene later armed with hammers and chisels, and while they succeeded in digging them out found that the bones were too far deteriorated to be removed in one piece. The men are reported to have brought back pieces of the tusk and a section of the jawbone, containing one long tooth. They estimated the length of the tusk in its original state at seven and one-half feet.

## *Circus Tent Crashes Over Large Audience*

ERIE, Pa., July 9.—One man was killed and seven others were injured, one seriously, tonight when a large circus tent, housing several thousand spectators at an exhibition by the 101 Ranch, was wrecked by a heavy wind and rainstrom.

## *Good Roads League Meets in August*

VANCOUVER, July 9.—The Good Roads League of British Columbia and the Union of B.C. Municipalities will hold their 1926 conventions at Vernon, B.C., August 23, 24 and 25. These dates were announced by A. Wells Gray, secretary of the Union, Friday night.

"Pawn your watch, your coat and your wife's linen and put it on 'Flora.' It's a positive winner!"

"You lend me fifty shillings to put on it!"

"Oh, I'm not so sure of it as that!" —Der Götz, Vienna.

**NATIONAL RAILWAYS OFFER FINE TRAIN SERVICE**

The "Continental Limited," which leaves Vancouver 9:50 p.m. daily for Edmonton, Saskatoon, Winnipeg, Ottawa and Montreal, carries through all-steel standard and tourist sleeping cars, dining car and drawing-room - compartment - library-observation car, equipped with radio. In addition, this train carries standard sleeper from Vancouver to Chicago, also through standard sleeper to Armstrong, Vernon and Kelowna.

Train No. 4 leaves Vancouver daily at 9:30 a.m. for Kamloops and Jasper carrying standard sleeper through with cafe-observation and mountain observation cars, Vancouver to Kamloops. This train affords passengers an opportunity to view the Fraser River Valley in daylight.

Tickets and reservations arranged, also baggage checked through from Victoria. City Ticket Office, 911 Government Street. Telephone 1242.

**CANADIAN NATIONAL STEAMSHIPS**

Steamer Prince George or Prince Rupert will leave Vancouver every Monday at 8 p.m., for Skagway, calling at Ocean Falls, Prince Rupert, Ketichikan, Wrangell and Juneau.

Steamer Prince Rupert or Prince George will leave Vancouver every Wednesday at 8 p.m., for Anyox and Stewart, calling at Powell River, Ocean Falls and Prince Rupert.

Steamer Prince Charles will leave Vancouver every Saturday at 8 p.m., for Prince Rupert direct, proceeding to Stewart and Massett Inlet, returning to Vancouver via Prince Rupert and Ocean Falls.

Steamer Prince John will leave Vancouver at 4 p.m., every Saturday for South Queen Charlotte Island points and Prince Rupert.

**Cowichan Lake—Direct Service**

Motor coach leaves Victoria (Point Ellice Station), 9:00 a.m. daily, except Sunday, for Cowichan Lake and Loubou (Mile 53).

# UNDER THE CLOCK

**City Hall Activities in Brief**

City Building Inspector Barr will today issue a permit to the firm of Hunter & Halkett, contractors, for the construction of a four-room frame school annex on the Oaklands School grounds, on Lots 5 and 6, which, when completed, will face on Ryan Street, opposite the public park. The cost of the structure will be $12,975.

Electrical wiring permits issued yesterday by City Wiring Inspector Wilson at the City Hall were to Smith, Robinson Company, for the printing office of Clarke Printing Company, 649 Fort Street, and to the Murphy Electric Company for a store sign for the Victoria Candy Company, 610 Yates Street; and for the residence of Mr. Cowden, 1071 Richmond Road; and for the Glenshiel Hotel, 606 Douglas Street; and for Begg Motor Company's garage at 865 Yates Street, corner of Quadra Street.

Two committee meetings were in progress yesterday afternoon at the City Hall. The Public Works Committee went into session at 2:15 o'clock, and at 3 o'clock the Land Committee met. At the former meeting several matters were discussed, while at the latter session, it was decided what offers for the purchase of city owned properties would be recommended on Monday night for the City Council's acceptance.

# PROVINCIAL POLICE PRINCIPLE ENDORSED

**Commissioner Harrap's Motion to Go Ahead With New Policing System in Saanich Amended**

The Saanich Police Commission went on record at last night's meeting in favor of the principle of Provincial policing of Saanich. Commissioner T. K. Harrap brought in a motion, which was amended as follows:

"That the Police Commission endorse the principle of Provincial Police administration in Saanich municipality."

Mr. Harrap's first motion was to ask the Council to enter into an agreement with the Superintendent of the Provincial Police of British Columbia for the policing of the municipality, but was opposed by Commissioner King.

Opposition from Commissioner King was based on the grounds that it would cost more to police Saanich than under the present system, and that "police affairs should be kept out of politics." Mr. King pointed out that by the time that $4,500 had been paid the Provincial Police for their service, magistrate's salary, court fees, appointment of a tax collector, and other expenditures had been made, the new system would turn out to be more expensive.

Reeve Macnicol declared himself in favor of a change, providing a decrease of twenty per cent could be gained in the expenses under the new system.

Commissioner Harrap was of the opinion that the change should be made to improve the efficiency, no matter whether an increase would result or not.

## *Mr. Kipling Declines To Name Immortals*

BURWASH, Eng., July 9.—"The matter is too controversial to give a personal list," Rudyard Kipling said today when asked to name the twelve writers he had suggested as having achieved immortality in the last 2,500 years.

The author's statement, made in an address before the Royal Society of Literature Wednesday night, has caused great discussion in British literary circles and many lists are being advanced by the critics and writers of letters to the press.

## *P.G.E. Directors Visit Its Territory*

QUESNEL, July 9.—"We have come to look over your country and its resources, and to see what can be done to solve the railway situation," said Mr. Chris Spencer, member of the newly-appointed P.G.E. board, to the members of the Quesnel Board of Trade at a meeting here.

Mr. Spencer, with Mr. Blake Wilson, Mr. Willard Kitchen, Hon. Dr. Sutherland, Minister of Railways, and Mr. T. Kilpatrick, general manager of the P.G.E., arrived here by special train, making a daylight trip from Lillooet.

A small boy asked his father what university bred meant. "Is it the same as ordinary bread?" said he.

"No, my boy," answered his father, "it's a four-year loaf."


FOR GIRLS WHO WORK

**Lydia E. Pinkham's Vegetable Compound Is a Great Friend—It Stops Pain and Restores Health**

Toronto, Ontario.—"I work in a factory and I would have to get away from my work every time I was sick. The dragging-down pains and cramps were very bad, but my back was terrible. It hurt so that I couldn't lie down with it. I heard some of the girls talking about Lydia E. Pinkham's Vegetable Compound, and they told me to try it. I have taken about a dozen bottles of it and it has done me a lot of good. I never have any pains or sore back now, and have not been off from work a day since I have taken it. I recommend the Vegetable Compound when I have the opportunity."—Miss Rollo, 21 Howie Avenue, Toronto, Ontario.

"The Advice of a Friend"

Hanover, Ontario.—"I was terribly pained and a few odd times I almost fainted. I used to do housework until a few months ago and sometimes I had to leave my work and go to bed. I am now a mender in the knitting-mill. I suffered five or six years from painful periods before I took Lydia E. Pinkham's Vegetable Compound by the advice of a friend. I got relief almost immediately, and I tell my friends what a good medicine it is. You may use this testimonial if you like, if it will help others."—Miss J. Pearson, Victoria Street, Hanover, Ontario.

Put Pep in Your Porch Dance

Let Paul Whiteman, George Olsen or Ted Weems provide the dance music and you'll have a real party. Come and hear these great orchestras in some of their

New Victor Records

Somebody's Lonely ..... Fox Trot
You Gotta Know How to Love ..... Fox Trot
She's a Corn-Fed Indiana Girl ..... Fox Trot
Sweet Hawaiian Dreams ..... Waltz
Roses ..... Fox Trot
Honeybunch ..... Fox Trot
Billy Boy (Song) ..... Frank Crummit
I Don't Believe It, But Say It Again ..... Jack Smith
Southern Melody (Instrumental) ..... Soft Shoe Dance

FLETCHER BROS
VICTORIA LIMITED
1110 Douglas Street

A Wilted Collar Means a Wilted Disposition—Keep Fresh with a Fan

Phone for a Fan

Hawkins & Hayward
Electrical Quality and Service Store
1121 Douglas Street (Corner View Street)
Telephones 643 and 2627

NON-RIP SANDALS

In a Good Wearing Brown Kip Leather with Toplift Rubber Heels.
Sizes 4-7½ ..... $1.99
Sizes 8-10½ ..... $1.49
Sizes 11-2 ..... $1.69
ONLY AT
Stewart The Shoe Man
1321 Douglas Street

WOOD
Shawnigan Lake Slabwood
(Fresh Water)
$5 Cord in City; Outside, $5.50
Phone 162

Harry Craven
PLUMBER AND SANITARY ENGINEER
By Examination.
Thirty Years' Experience
Had charge of Plumbing and Sanitary Work for Imperial Government, Portsmouth, Eng. Eight years in charge of Plumbing in Navy Yard, Esquimalt, B.C. Prices Moderate.
1309 Esquimalt Road Esquimalt
Phone 2200

BIGGEST SUIT SALE ON RECORD
$25 Is the starting price, and you can get a good suit for that.

CHARLIE HOPE
1434 Government Street Phone 2689

BROWNING-DRAKE
Straight Line Frequency Coils
$35.00
WESTERN CANADA RADIO SUPPLY, LTD.
642 Fort St. Phone 1949


## *SOLAR ECLIPSE IS DIFFICULT TO SEE*

SACRAMENTO, July 9.—The annular solar eclipse here today could be barely seen in Sacramento and was so slight that N. R. Taylor, meteorologist of the U.S. Weather Bureau office here, reported little difference in the amount of light.

Taylor said that the sun and moon were so widely separated that the shadow on the sun was slight and the eclipse was devoid of any sensational features. A hazy sky added to the difficulty of vision.


ANNOUNCEMENTS

**Facial Disfigurements**, Birthmarks, Moles, Superfluous Hair removed by electrolysis. Method universally endorsed by medical profession; 17 years' practical experience. Miss Hanman, 22 Winch Building.

**When Planning Your Trip** to the Old Country, consult the Canadian Pacific, agents for all Atlantic steamship lines.

**No Better Butter Made**—Salt Spring Island Creamery; fresh from the churn. Now procurable at all retailers.

**Book Your Tickets** with the Canadian Pacific, agents for all Atlantic steamship lines.

**Ten doz. silk and wool stockings.** Reg. $1.25. Clearing, 79c. The Beehive.

**Guaranteed Permanent Waving** from $15.00 full head. Freer's, 740 Fort. Phone 1819.

**Oak Bay Taxi Cars.** Phone 2232.

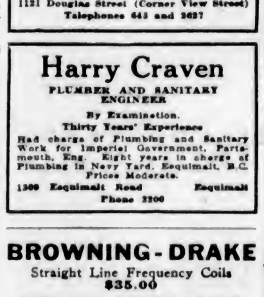

"Poor old Pill! I'm afraid there is no hope for him."

"What has he got?"

"Five doctors!"—Boston Humor.

COAL

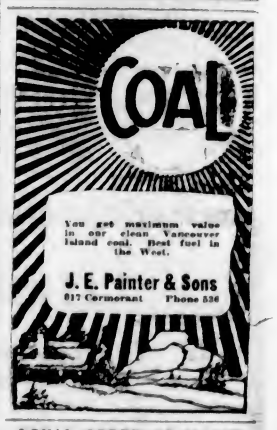

You get maximum value in our clean Vancouver Island coal. Best fuel in the West.
J. E. Painter & Sons
817 Cormorant Phone 536


**LOYAL ORDER OF MOOSE**

A drive to increase the membership by 500 members is now on. See the District Supervisor for particulars, the Secretary or any member of the Lodge.

W. F. H. THOMPSON,
District Supervisor,
2124 Chambers St. Phone 1197R.


KERO SPRAY
KING OF INSECTICIDES
A valuable combination spray for trees and flowering plants.
Contains Black Leaf Forty, Arsenate Lead, Kerosene, White Hellebore and Whale Oil Soap. 40c size makes 3 gallons; $1.25 size makes 25 gallons; $2.00 size makes 50 gallons of spray.
VANCOUVER DRUG CO.
Fort and Douglas

For Cystitis
Take Our Herbal Remedy
Book on Skin Diseases, New Treatise on Chronic Diseases by Herbal Remedies, Pamphlets on Loss of Manhood and Diseases of Men. Booklet on Female Ills, and advice free by mail. Thirty years' experience. Without criticising or disparaging your local doctors, write us before losing hope. Treatment by mail our specialty. Phone Sey. 7348. Consultation Free. Hours: 2 to 4, 7 to 9 daily. Saturdays and Sundays Closed.
Eng. Herbal Dispensary, Ltd.
1250 Davie, Vancouver, B.C.
B.C.'s Oldest Herbal Institution

# Missionary Tells Tragic Story of Brutal Murder

## Mrs. Sibley, Toronto Missionary Stationed at Chengtu, Had Head Severed by Sword While Out Shopping—Onlookers Applaud Action

The tragic story of the brutal murder of Mrs. Sibley, Canadian missionary from Toronto, stationed at Chengtu, was told by the Rev. B. G. Anderson, missionary, who boarded the President McKinley at Shanghai. Mr. Anderson is en route to Littlefield, Minn.

The murder occurred on the main street of Chengtu, Mr. Anderson said, according to information that reached his mission from that district. A man with a sword attacked Mrs. Sibley. As she fell her head was hacked off, the man doing it deliberately, as no one attempted to hinder him.

The body lay there until missionaries rushed to the spot with the British Consul and had it removed. Some of the Chinese who stood by and saw the deed, callously clapped their hands and applauded the man's actions. It was suspected that the murder was done at the instigation of one of the military factions.

Mrs. Sibley had been out shopping and was returning home, about noon, when a man about fifty years of age suddenly accosted her, cursing her as a foreigner. From cursing he proceeded, after a minute or so, to slap her face.

She, being a missionary and able to talk Chinese fluently, spoke to the man, when he seems to have desisted. She thereupon resumed her way back to the Canadian Mission House, but as soon as her back was turned, the man gave her a heavy push and threw her on her face. He then jumped on her back, drew forth a long knife, about two inches broad and did the cruel deed. When police arrived the murderer was taking the woman's wedding ring, watch and shoes. They gave chase. He ran, but other police joined in the chase. The slayer then dropped the head, but was shot before he could get away.

### Regimental Orders

**5th (B.C.) Coast Brigade, C.A.**

Orders by Lieutenant-Colonel J. C. Harris, commanding at Fort Macaulay, July 9.

89. Duties—Orderly officer, G. C. Feil, A.T.; next for duty, Lieut. Bell, H.M.S.; orderly sergeant, Sergt. Boyd, A.; next for duty, Sergt. Llewellyn.

90. Competitive Firing—On Saturday the 56th Heavy Battery will carry out their competitive practice (six-inch), when all ranks must attend.

91. Fort Manning—Battle practice will be held on Saturday, July 10, at 2 p.m., at which every effort should be made by all ranks to be present.

92. Breaking Camp—All ranks must return all camp equipment and clothing drawn from the Quarter-Master Sergeant at Camp Macaulay before leaving camp on Sunday morning, the 11th inst.

All ranks must return all clothing drawn from the Quarter-Master's stores, at Armories, before pay can be drawn. Armories will be open for this purpose on Tuesday and Thursday nights, July 13 and July 15 inst.

P. T. STERN, Major-Adjutant
5th (B.C.) Coast Bde., C.A.

Puget Sound Navigation Co.
SEE
BIG U.S. FLEET
AT
PORT ANGELES
$1.00 ROUND TRIP $1.00
SUNDAY, JULY 11
Steamer Olympic
Leaves Victoria at 9 a.m. and 3:30 p.m., returning leaves Port Angeles at 6 p.m.
For Information and Tickets Apply
E. E. BLACKWOOD, Agent
912 Government St. Phone 7106
Or H. S. HOWARD, Agent
C.P.R. Wharf Phone 121

UNION STEAMSHIPS, LTD.
To All B.C. Coast Points
Prince Rupert, Stewart, Anyox, Etc.
New Steamers
GEO. McGREGOR, Agent
1 Belmont Bldg. Phone 1925

CANADIAN PACIFIC
SAILINGS TO EUROPE
MAKE RESERVATIONS NOW
FROM MONTREAL
To Liverpool
July 23, Aug. 20 ..... Montrose
July 30, Aug. 27 ..... Montclaire
Aug. 6, Sept. 3 ..... Montclare
To Cherbourg-Southampton-Antwerp
July 28, Aug. 25 ..... Minnedosa
Aug. 11, Sept. 8 ..... Melita
To Belfast-Glasgow
July 15, Aug. 12 ..... Metagama
FROM QUEBEC
To Liverpool
July 16, Sept. 10 ..... Montroyal
To Cherbourg-Southampton-Antwerp
July 31, Aug. 28 ..... Empress of Scotland
Aug. 4, Sept. 1 ..... Empress of France
To Belfast-Glasgow
July 29, Aug. 26 ..... Montnaire
Apply to Agents everywhere or
J. FORSTER, Gen. Agt.,
C.P.R. Station, Vancouver,
Telephone Seymour 2630,
Can. Pac. Ry.,
Traffic Agents.

### Travelers Held Up By Landslide, Keep Ship From Sailing

ARRIVING here from Seattle at 4:30 o'clock yesterday afternoon, the President Jackson found that she would have to stay overnight at Victoria to await the arrival of passengers delayed in making the ship connection by a landslide on the C.P.R. line.

A long shore leave was granted saloon passengers who took the opportunity of seeing Victoria before sailing for the Orient. The Jackson will leave for Yokohama shortly after 7 o'clock this morning.

# MISSIONARIES ON BOARD M'KINLEY

**LARGE PARTY PASSES THROUGH VICTORIA EN ROUTE HOME ON FURLOUGH**

**Son of Count Torashima, Prominent Japanese Financier, on Way to College**

Among the passengers on board the President McKinley, which returned from the Orient yesterday afternoon, was a party of twenty missionaries from China and Japan. The party comprised: Mr. B. G. Anderson, Littlefield, Minn.; Miss Susan and Miss Yoshi Suzuki, Madison, Wis.; Mr. J. F. Bucher, Milton, Pa.; Rev. J. C. Crane, University of Mississippi; Rev. S. R. Dodson, Austin, Tex.; Miss Mabel Durland, La Grange, Ill.; Herbert S. Frank, St. Paul, Minn.; Mr. H. B. Graybill, Virginia; Mr. S. Guerry, Sewanee, Tenn.; Mrs. E. M. Hayward, Lexington; Mr. S. P. Kirn, Napoville, Ill.; Mr. C. K. Lippard, Minneapolis; Mr. D. N. Lutz, Columbus; Miss H. Morris, Wichita; Miss Louise Miller, New York; Mr. L. S. Ruland, Lexington; Mr. J. K. Shryock, Philadelphia; Mr. W. I. Shambough, Carlisle; Mr. R. A. Mitchell, Toronto; and Mr. O. H. Love, Belleville, Ont.

Prominent among those on board was Mr. T. Torashima, son of Count Torashima, prominent financier of Japan, en route to college at Lawrenceville, N. J. His father is a graduate of the University of Pennsylvania and a close friend of Dean Johnson, professor of one of the United States universities, who is now making a tour of the Orient studying transportation matters.

Other passengers included Dr. J. W. Allen, Lieutenant-Commander of the U. S. Medical Corps at Shanghai; Capt. A. Cook, connected with Butterfield & Swire, large shipping firm of Shanghai; Mr. R. W. Gregg, manager of the Asia Plate Glass Company, of Shanghai; Mrs. L. Langdon, wife of the American Consul at Tsinan, China; Major R. Lee, of the War College, Washington, D. C., and military attache to the American Embassy at Tokio; Mrs. E. G. Low, returning to her home in Ridgewood, N. J., after the death of her husband, a well-known silk merchant at Kobe; Dr. L. M. Miles, formerly with the Rockefeller Foundation at Peking; Mr. H. D. Phillips, Oriental manager of the General Motors Corporation; Mrs. J. B. Powell, wife of the publisher of The China Weekly News in Shanghai; and Miss Ruth White, connected with the Y. W. C. A. in Japan.

Passengers debarking at Victoria were Mr. R. F. Barton, Mr. A. S. Hersee, Dr. and Mrs. O. H. Love and four children, Mr. G. A. MacIntosh, Rev. R. A. Mitchell, Mrs. Mitchell and Mr. A. N. Reid.

# M'KINLEY NEARLY EQUALS RECORD

**PRESIDENT LINER AVERAGED 18.5 KNOTS, ARRIVING 17 HOURS EARLIER**

**Many Passengers Transfer From Empress of Australia to Admiral Oriental Liner**

Averaging 18.5 knots, which is so close to the ship's record that the difference is hardly definable, the Admiral Oriental liner President McKinley, Capt. Alvin O. Lustie commanding, docked from the Orient at one o'clock yesterday afternoon, seventeen hours ahead of schedule. Fine weather was experienced throughout the entire voyage.

Capt. Lustie explained that the ship had made up time en route here in order to overcome the delay that would be caused in drydock and survey in Seattle before being turned over by the U. S. Shipping Board, and also to permit the vessel to undergo local inspection.

The liner brought in a good cargo of freight, there being 3,000 tons of cargo on board, including 200 tons for Victoria. There was a shipment of 1,500 bales of raw silk on board, valued at nearly $2,000,000. The mail amounted to 2,500 bags.

Many of the passengers on board included those who had booked on the Empress of Australia, which ship was sent back to England from Nagasaki following engine trouble. There were 400 travelers on board. Twenty-five debarked here, of whom twelve were first class passengers. The saloon list for Seattle numbered 125.

### Shipping Information

**SUNRISE AND SUNSET**
**JULY**

Time of sunrise and sunset (Pacific Standard time) at Victoria, B.C. for the month of July, 1926.

| | Sunrise | Sunset | | Sunrise | Sunset |
|---|---|---|---|---|---|
| 1 | 4:16 | 8:17 | 17 | 4:30 | 8:08 |
| 2 | 4:17 | 8:17 | 18 | 4:31 | 8:07 |
| 3 | 4:17 | 8:17 | 19 | 4:32 | 8:06 |
| 4 | 4:18 | 8:18 | 20 | 4:34 | 8:05 |
| 5 | 4:18 | 8:16 | 21 | 4:35 | 8:04 |
| 6 | 4:19 | 8:15 | 22 | 4:36 | 8:02 |
| 7 | 4:19 | 8:15 | 23 | 4:37 | 8:01 |
| 8 | 4:20 | 8:14 | 24 | 4:38 | 8:00 |
| 9 | 4:21 | 8:14 | 25 | 4:39 | 7:58 |
| 10 | 4:22 | 8:13 | 26 | 4:40 | 7:57 |
| 11 | 4:23 | 8:13 | 27 | 4:42 | 7:55 |
| 12 | 4:24 | 8:13 | 28 | 4:43 | 7:54 |
| 13 | 4:24 | 8:13 | 29 | 4:44 | 7:53 |
| 14 | 4:27 | 8:11 | 30 | 4:45 | 7:52 |
| 15 | 4:28 | 8:10 | 31 | 4:46 | 7:51 |
| 16 | 4:29 | 8:09 | | | |

**TIDES AT VICTORIA**
**JULY**

| Date | Time H. M. | Ht. Ft. | Time H. M. | Ht. Ft. | Time H. M. | Ht. Ft. | Time H. M. | Ht. Ft. |
|---|---|---|---|---|---|---|---|---|
| 1 | 1:58 | 5.7 | 8:02 | 7.0 | 13:32 | 3.5 | 21:12 | 8.3 |
| 2 | 3:19 | 5.8 | 7:18 | 6.3 | 14:11 | 3.6 | 21:34 | 8.4 |
| 3 | 4:29 | 4.9 | 9:41 | 5.7 | 14:55 | 4.7 | 23:04 | 8.6 |
| 4 | 5:29 | 3.9 | 12:10 | 5.8 | 15:31 | 5.8 | 23:31 | 8.8 |
| 5 | 6:20 | 3.1 | ..... | ..... | ..... | ..... | 23:58 | 9.0 |
| 6 | 7:03 | 2.3 | ..... | ..... | ..... | ..... | 23:28 | 9.1 |
| 7 | 7:39 | 1.7 | ..... | ..... | ..... | ..... | 23:53 | 9.2 |
| 8 | 8:15 | 1.3 | 18:38 | 8.2 | 19:38 | 8.1 | ..... | ..... |
| 9 | 8:19 | 9.3 | 8:50 | 1.0 | 19:03 | 8.3 | 20:21 | 8.3 |
| 10 | 8:47 | 9.1 | 9:26 | 1.0 | 19:29 | 8.2 | 21:32 | 8.1 |
| 11 | 1:14 | 8.8 | 10:03 | 1.3 | 19:58 | 8.2 | 22:14 | 7.9 |
| 12 | 1:39 | 8.5 | 10:41 | 1.6 | 20:32 | 8.1 | 23:13 | 7.7 |
| 13 | 2:02 | 8.0 | 11:19 | 2.0 | 20:45 | 8.0 | ..... | ..... |
| 14 | 0:32 | 7.4 | 3:21 | 7.6 | 11:58 | 2.5 | 13:31 | 8.0 |
| 15 | ..... | ..... | ..... | ..... | 12:32 | 3.3 | 20:42 | 8.0 |
| 16 | ..... | ..... | ..... | ..... | 13:04 | 3.8 | 20:57 | 8.0 |
| 17 | ..... | ..... | ..... | ..... | 13:31 | 4.5 | 21:16 | 8.1 |
| 18 | 4:38 | 4.9 | 9:45 | 5.5 | 13:14 | 5.1 | 21:38 | 8.3 |
| 19 | 2:14 | 4.3 | ..... | ..... | ..... | ..... | 22:03 | 8.5 |
| 20 | 5:53 | 3.3 | ..... | ..... | ..... | ..... | 22:28 | 8.8 |
| 21 | 6:33 | 2.4 | ..... | ..... | ..... | ..... | 22:56 | 9.0 |
| 22 | 7:14 | 1.6 | ..... | ..... | ..... | ..... | 23:27 | 9.4 |
| 23 | 7:54 | 0.9 | ..... | ..... | ..... | ..... | ..... | ..... |
| 24 | 0:04 | 9.5 | 8:34 | 0.4 | 14:18 | 7.7 | 19:45 | 7.6 |
| 25 | 0:49 | 9.4 | 9:15 | 0.2 | 14:52 | 7.7 | 20:53 | 7.4 |
| 26 | 1:41 | 9.3 | 9:57 | 0.4 | 15:29 | 7.7 | 22:03 | 7.4 |
| 27 | 2:38 | 8.9 | 10:41 | 0.9 | 16:44 | 7.8 | 23:12 | 6.8 |
| 28 | 3:38 | 8.2 | 11:27 | 1.7 | 19:07 | 8.0 | ..... | ..... |
| 29 | 0:20 | 6.2 | 4:45 | 7.4 | 12:15 | 2.6 | 19:27 | 8.2 |
| 30 | 1:36 | 5.5 | 6:18 | 6.7 | 13:01 | 3.6 | 20:09 | 8.3 |
| 31 | 2:32 | 4.7 | 8:12 | 6.1 | 13:46 | 4.8 | 20:42 | 8.5 |

The time used is Pacific Standard for the 120th Meridian west. It is counted from 0 to 24 hours, from midnight to midnight. The figures for height serve to distinguish high water from low water. Where blanks occur in the table, the tide rises or falls continuously during two successive tidal periods without turning.

The height is in feet and tenths of a foot, measured from the average level of lower low water.

Equivalent—To find the depth of water on the sill of the drydock at any time, add 18.9 feet to the height of high water as above given.

# MANY EXPECTED ON SEATTLE EXCURSION

**Tickets for Trip Arranged by Kiwanis Club Selling Rapidly—Good Programme Arranged**

Reports from the C.P.R. ticket office are that the tickets for the Kiwanis excursion to Seattle are selling faster than anticipated, and present indications are that the Ss. Princess Victoria will carry her full capacity, 1,000 passengers, when she leaves here next Wednesday morning at 8 o'clock.

The committee in charge of the day's outing is busy arranging an interesting programme, and all those who make the voyage to Seattle are assured of an enjoyable time. The Ss. Princess Victoria, which will leave here at 8 o'clock, will arrive in Seattle about noon, and returning, will leave Seattle at 6 p.m. This will give Victorians ample time to visit points of interest in Seattle, visit the stores and have other forms of amusement.

Mr. A. E. Humphries, chairman of the committee in charge of the excursion, wishes to make clear that everybody is welcome. The trip is not only for Kiwanians and their friends, but also the Victoria public at large.

The committee in charge of the excursion is as follows: Len Griffiths, Alex. T. Stewart, Walter Revercomb, Jim McIntosh, Harold Diggon and Carl W. Stocker. Any information can be obtained regarding the excursion from these Kiwanians, or by telephoning the C.P.R. ticket office.

# SAILOR TO BE TRIED ABOARD HIS VESSEL

**Paul McDaniels, American Bluejacket, Must Answer Charge of Stealing Motor Car Here**

Paul McDaniels and a fellow bluejacket of the U.S. cruiser Seattle, will be given naval trial aboard their ship this morning on a charge of stealing a motor car from in front of the Crystal Garden on Thursday night, according to an announcement of Chief John Fry, of the City Police, yesterday.

McDaniels was arrested by Motorcycle Constable James Strong after an exciting chase, during which the sailor abandoned the car on Kingston Street and took to his heels. Constable Strong was to fleet for him, but the other sailor escaped.

Chief Fry announced that the owner of the motor car did not wish to prosecute the visiting American sailor. City police would present testimony before the naval court, the chief added.

It is understood that while there is no established authority for the course that has been adopted of turning over an alleged offender from a ship to his officers for trial and punishment, the practice that prevails between British countries and the United States, where the offences alleged against an enlisted man are not too serious, is to turn the offender over to the officers of his ship for trial.

### Washington Fires In Grass and Timber

SEATTLE, July 9.—With twenty-eight bush and grass fires reported in Seattle, and six woods blazes elsewhere in Western Washington, the U.S. Weather Bureau here today issued a warning of acute hazard over the week-end.

Don't Suffer With Corns
TRY This Remedy
You can't be disappointed with Putnam's Corn Extractor; it is not only the oldest Corn Doctor, but as thousands know, it is the best. Putnam's Extractor is not a greasy salve that runs all over the foot and inflames it—no. Putnam's is made to go right at corns—to root them out for all time to come. You can remove your corn quickly with a 25c bottle, sold and recommended by druggists. (Advt.)

# YACHT JUBILO WILL SET SAIL FOR HOME

HONOLULU, July 9.—The forty-foot Jubilo, last to finish in the recent yacht race from San Pedro, California, to Honolulu, will set sail Monday for leisurely return. Her owner, James Dixon, will return with Mrs. Dixon by steamer.

# NOTABLE PEOPLE ARE ON EMPRESS

**Sir Francis Agien, Inspector-General of Chinese Maritime Customs, Passenger on Steamer**

The latest news by radio about the Canadian Pacific liner Empress of Asia, which is due to dock on Monday next, is that Lord Cavendish Bentinck, brother of the Duke of Portland, is a transcontinental passenger, in addition to Sir Francis Agien, Lady Ravensdale, and Lady Chater, widow of the late Sir Paul Chater, a former member of the Hong Kong Legislative Council.

Other prominent passengers include Bishop Lea, of the American Missions; Mr. John McCormack, the well-known singer, and his family; Ouci, Chinese Consul at Vancouver; Messrs. W. Morel and H. Wallem, celebrated ship owners; Mr. C. Benson, of the American Express; Mr. W. Kirkpatrick, director of the Samuel Samuel Company; Mr. G. Parker, of the Parker Pen Company, and Captain Linton Wells and Mr. Edward S. Evans, who are on the penultimate stage of their record speed trip around the world.

VANCOUVER, July 9.—W. W. B. McInnes, senior county court judge in Vancouver for many years, and former member of the Federal House from Comox-Atlin, is returning to the Coast to resume practice in law here. For the last five years he has been practising as Parliamentary agent at Ottawa.

# JAPAN IMPORTANT MOTOR CAR MARKET

**FAR EAST IS GREAT POTENTIAL MARKET, SAYS MANAGER OF GENERAL MOTORS**

**Heavy Importations Result in Development of Roads—Canadian Factories Big Shippers**

"The steadily increasing use of automotive transportation throughout Japan is rapidly bringing that country to the fore as one of the important automobile markets of the world, and it is now, in my opinion, a market of great potentiality," said Mr. H. Balin Phillips, manager of the General Motors Export Company for Japan and China, who arrived here yesterday on board the President McKinley.

Mr. Phillips stated that the large importation of cars into Japan and China, Japan particularly, had led to considerable improvement and development of roadways in the Far East.

Mr. Phillips, who has represented his company for several years in the Far East, will visit the various General Motors factories during his stay in America. He will visit the Detroit and Toronto headquarters of the G.M.C., and afterwards spend some time at the Cadillac factory. He will also call at the Flint, Buick and Chevrolet factories and then go to Pontiac, where the Oakland and Pontiac cars are made.

He was confident that the reduction of taxes on cars in Canada would do much to increase the sale of Canadian made cars in the Far East. "Your country is one of the biggest shippers in automobiles to the Orient," he concluded.

"This is the only Rembrandt in this city that's for sale."

"Why is it for sale, then?"

"We made a few mistakes in it."

Go to Europe in July or August
on Largest Steamers from Montreal
There are definite advantages in service, comfort and accommodation if you sail on one of these dates when the steamers are not so crowded.
Montreal and Quebec to Liverpool

| | July | August |
|---|---|---|
| REGINA | — | 7 |
| MEGANTIC | 17 | 14 |
| DORIC | 24 | 21 |
| CANADA | — | 28 |

Let one of our travel experts call without obligation to give you complete details or phone, write or call personally
118 Rogers Bldg., Vancouver
or Local Steamship Agents
113
WHITE STAR LINE CANADIAN SERVICE

FINE CABIN SHIPS TO GLASGOW
You'll think you're back in the land o' heather, when you hear our own band of kilted pipers welcoming you on board.
Regular Sailings from Montreal to Belfast and Glasgow. Cabin Class $140. Third Class. $85. Round Trip Third Class $155.
Cunard
ANCHOR-DONALDSON
Particulars from
The Cunard Steamship Co., Limited, 622 Hastings St. W., Vancouver, or any STEAMSHIP AGENT

# Ocean and Coastwise Movements

**VESSEL MOVEMENTS**

SEATTLE, July 9.—Arrived: President McKinley, Yokohama; Protesilaus, Vancouver; Olympic, San Pedro; Dochet, Portland; Saginaw, Everett; Alameda, Southeastern Alaska. Sailed: Arizonan, San Pedro; President Jackson, Yokohama; Glymont, U.S.C.C. Snohomish, Port Angeles, Saginaw, Tacoma; Dorothy Alexander, Southeastern Alaska; U.S. Melville, for cruise.

PORTLAND, July 9.—Arrived: Admiral Schley, San Diego and ways; La Purisima, Oleum. Sailed: Oregonian, Boston; Richmond, Los Angeles; Madras City, Japanese ports; Rose City, San Francisco; Abron, Philadelphia.

TACOMA, July 9.—Arrived: Catherine G. Sudden, San Francisco; Everett, Seattle; Mogul, B.C. ports. Sailed: Everett, down Sound; Catherine G. Sudden, Seattle; Marie Bakke, Callao.

SAN FRANCISCO, July 9.—Arrived: Bokuyo Maru, Hilo; Tahita, Papeete; Daisy Freeman, Monterey; New Britain, D. G. Schofield, Sinaloa, Harvard, Deroclie, Lock Fay, San Pedro; Noyo, San Diego; Cleone, Monterey; Celilo, Aberdeen; F. H. Buck, Ventura. Sailed: Talabot, Grays Harbor; Dan F. Hanlon, Tillamook; Admiral Sebree, San Pedro, Noyo, Fort Bragg; Admiral Farragut, Portland.

**Arrived**

NEW YORK, July 9.—Rathlin Head, Vancouver; J. L. Luckenbach, Seattle; Robin Goodfellow, Tacoma; A. L. Kent, Seattle.

AVONMOUTH, July 8.—Polerie, San Francisco.

**Sailed**

VALDEZ, July 9.—Admiral Evans, southbound.

WRANGEL, July 9.—Alaska, Queen, southbound.

CORDOVA, July 9.—Admiral Evans, southbound.

PETERSBURG, July 9.—Queen, southbound.

JUNEAU, July 9.—Alaska, southbound.

**TRANS-PACIFIC MAILS**
**JULY, 1926**
**China and Japan**

Tyndareus—Mails close July 1, 12 noon. Due at Yokohama July 16.

London Maru—Mails close July 1, 11 p.m. Due at Yokohama July 17.

President Jackson—Mails close July 9, 4 p.m. Due at Yokohama July 21; Shanghai, July 26; Hong Kong, July 28.

Iyo Maru—Mails close July 10, 4 p.m. Due at Yokohama July 26.

Africa Maru—Mails close July 16, 4 p.m. Due at Yokohama July 31.

Empress of Asia—Mails close July 22, 5 p.m. Due at Yokohama August 2; Shanghai, August 6; Hong Kong, August 9.

Alabama Maru—Mails close July 24, 4 p.m. Due at Yokohama August 8.

**Australia and New Zealand**

Tahiti—Mails close July 11, 4 p.m. Due at Wellington August 2; Sydney, August 7.

Ventura—Mails close July 17, 4 p.m. Due at Sydney, August 10.

Niagara—Mails close July 28, 6 p.m. Due at Auckland August 16; Sydney, August 21.

**SHIPPING CALENDAR**
**To Arrive**

Alabama Maru, from Orient, July 8.
President McKinley, from Orient, July 10.
Empress of Asia, from Orient, July 12.
Atage Maru, from Orient, July 14.
Shidzuoka Maru, from Orient, July 21.
President Jefferson, from Orient, July 22.
Niagara, from Australia, July 23.
Empress of Canada, from Orient, July 26.
Arizona Maru, from Orient, Aug. 5.
Aorangi, from Australia, Aug. 20.

**To Sail**

Empress of Australia, for Orient, July 8.
President Jackson, for Orient, July 9.
Protesilaus, for Orient, July 15.
Africa Maru, for Orient, July 16.
President McKinley, for Orient, July 21.
Alabama Maru, for Orient, July 24.
Aorangi, for Australia, July 24.
President Jefferson, for Orient, Aug. 2.
Shidzuoka Maru, for Orient, Aug. 4.
Empress of Canada, for Orient, Aug. 5.
Arizona Maru, for Orient, Aug. 21.

MILL BAY FERRY

| Leave Verdier Ave. (Brentwood) | Leave Camp Point (Mill Bay) |
|---|---|
| 7:30 A.M. | 8:30 A.M. |
| 9:15 A.M. | 10:15 A.M. |
| 11:00 A.M. | 12:00 Noon |
| 1:30 P.M. | 2:30 P.M. |
| 3:15 P.M. | 4:15 P.M. |
| 5:00 P.M. | 6:00 P.M. |
| 7:00 P.M. | 7:45 P.M. |

For Reservations Phone 2900 or 2107

LAKESIDE HOTEL
LAKE COWICHAN, V.I.
A Country House Owned and Managed by Ex-Indian Army Officers
Fishing, Boating, Bathing, Etc.
Housekeeping Cabins

Cordova Bay Stage
C. C. SMITH
Leaves Opposite St. James Hotel, Johnson Street, at 8 50 a.m., 11 a.m., 1:15 p.m., 3 p.m., 5 15 p.m., 6:30 p.m., 8 p.m.
Phone 8112
See Schedule at Stand

Kiwanis EXCURSION To Seattle
On Wednesday, July 14
SS. PRINCESS VICTORIA
Leaves Victoria 8 A.M. Returning, Leaves Seattle 6 P.M.
EVERYBODY WELCOME
Tickets on Sale C.P.R. Ticket Office

ADMIRAL LINE
TO
CALIFORNIA
FROM VICTORIA
SS. EMMA ALEXANDER July 11, 9 A.M.
SS. RUTH ALEXANDER July 18, 9 A.M.
SS. H. F. ALEXANDER
FROM SEATTLE, TUESDAY, 8 P.M.
Alaska Excursion by Ss. Dorothy Alexander From Victoria, 7 P.M., July 9
909 Government Street Phone 48
THE ADMIRAL LINE
Pacific Steamship Co.

The World's Most Popular Pump
Is the
Red Jacket
RED JACKET PUMP.
"SO-EASY-TO-FIX"
OTHER PUMPS
POPULAR because the "Red Jacket" is so easy to fix.
"Red Jacket" raises water easier than other pumps.
"Red Jacket" repairs are easy—a boy can do the work in a few moments with a monkey wrench.
"Red Jacket" pumps are made of GOOD material by competent workmen.
"Red Jacket" pumps are well finished, neat and attractive.
NOTE: We instal complete water systems. Tell us your requirements.
Hickman Tye Hardware Co., Ltd.
Store Phone 59 554-556 Yates Street Office Phone 2043

# Society and Women's Affairs

**At Tennis Tournament**

Among the many onlookers at the Canadian and British Columbia tennis championships yesterday were Mr. and Mrs. E. McCallum, Mr. and Mrs. McGiveren, Mr. and Mrs. D. E. Campbell, Mr. and Mrs. O. H. Bell, Miss S. Parr, Miss R. Collison, Miss D. Pattullo, Misses M. and M. Campbell, Miss M. McVettie, Mrs. Roy Hadley, Mr. and Mrs. J. Gray, Miss L. Eng, Miss M. Miller, Mrs. Christmas, Misses Colpman, Miss Bass, Mrs. H. Gillespie, Dr. and Mrs. Brunn (California), Mr. H. A. Goward, jr., Mr. C. Coldthurst (Cowichan), Mr. T. Slingsby, Mr. and Mrs. Gladman (California), Mr. and Mrs. J. Rithet, Mr. Whittaker, Mr. Cliff Collison, Mr. Eric Jones, Mr. R. Cran, Mrs. Bourque (Edmonton), Mr. and Mrs. Roland Christie, Mr. G. Peers (Vancouver), Mr. G. Dixon (Vancouver), Miss M. Tatlow (Vancouver), Miss D. Cornwall (Vancouver), Capt. Berrill, Mr. A. S. Seed, Mr. H. Langlie (Seattle), Miss L. Fraser, Mr. Flett, Mr. and Mrs. F. B. Pemberton, Miss I. Ker, Mr. O'Halloran, Mr. and Mrs. Leeming, Miss M. Galliher, Miss C. Holmes, Miss E. Cooke (Cowichan), Mrs. Swayne, Mr. A. Watts-Jones, Mr. and Mrs. McLaughlin, Mrs. Tatlow (Vancouver), Mr. and Mrs. G. C. Grant; Miss A. King, Miss M. Jardine, Miss I. Russell, Miss K. Duff-Stewart, Misses Proctor, Miss Tanta Tait, Miss B. Calland, Miss Alison King, Miss M. Tisdall, all of Vancouver; Mrs. J. D. Gordon, Mrs. H. Nicholson, Mr. L. Proctor (Vancouver), Miss McNab (Vancouver), Miss D. Scott, Mr. K. Tatlow, Mr. and Mrs. T. Matson, Mr. Wood (Vancouver), Mrs. Redpath, Miss Phipps, Mr. N. Robertson, Capt. Merston, Mr. and Mrs. Verley, Mr. J. G. Brown, Capt. Mogg.

* * *

**Troubadors' Dance**

A most delightful dance was held last evening at the Uplands Golf Club by the Troubadors. This dance, the first of a series, took the form of a ship dance, and the decorations were emblematic of sea life. A splendid dance programme was played by Henderson's Crystal Garden Orchestra. Among the many dancers were: Misses Nonie Goodacre, Mae Dinsdale, Eleanor Dinsdale, Aileen Lawrence, Justa McKenna, Frances Johnson, Kathleen Ross, Kathleen Pierce (Kobe, Japan), Margaret Mellor, Margaret Fawcett, Audrey Tooley, Jean Moody, Carol Tolmie, Frances Briggs, Jessie Winterburn, Frances Johnston, Rae Rolls, McIntosh, Lily Delehunty, Noel Cusack, Rona Champion Daroth Davidson; Mr. and Mrs. Olsen; Messrs. Harold O'Neil, Hugh Sherrit, Charlie Fraser, Prescott Moody, Jack Fleming, Bill Pollard, Bill Dellahaunty, Larry Henderson, Fred Pollard, George Gardener, Jack Aldridge, Don Cameron, Walter Fraser, John Davidson, Sam Pateson (Seattle), Paul Olafson (Seattle), Waldo Skilling, Irving McDermott, Gordon Paterson, Arthur Webster, Bunny Thompson, Art Tripp, Ray Ditchburn.

* * *

**Passes Examination**

The many friends of Miss Eva D. Anderson have been congratulating her on her success in gaining the degree of S. Mus. conferred on her by the Conservatory of Music of McGill University. The obtaining of this degree usually covers a period of ten years and Miss Anderson has the unique distinction of taking it in less than six years. In a former examination she obtained the highest marks in the Dominion in her grade. Miss Anderson bids fair to become a brilliant pianist.

* * *

**Bridge and Mah Jong Tea**

Mrs. Lorne Campbell, St. Charles Street, entertained with three tables of bridge and mah jong yesterday afternoon when her guests were Mrs. D. M. Eberts, Mrs. Herbert Wilson, Mrs. J. A. Stewart (Montreal), Mrs. C. E. Thomas, Mrs. Archer Martin, Mrs. C. C. Bennett, Mrs. H. J. M. Adams, Miss Henderson (Perth), Mrs. E. Todd, Mrs. J. M. Ross, Mrs. Hunter Ogilvie and Mrs. E. Crow Baker. Additional guests at tea included Mrs. Kilpatrick, of Vancouver, and Mrs. C. Hill.

* * *

**Takes Up Residence**

Mrs. W. H. Vickers and daughter, formerly of Prince Rupert, joined Mr. Vickers in this city, taking up their residence on Stanley Avenue. Mr. Vickers was formerly chief of police in the Northern city. On the taking over of the policing of Prince Rupert by the provincial force he was moved to headquarters here, where he is identified with the provincial force. Mrs. Vickers and daughter remained behind a few weeks, arriving here only a few days ago.

* * *

**Frances Nickawa Here**

Miss Frances Nickawa, the celebrated Cree reciter, has arrived in Victoria, this being the first time she has been here since her very successful professional tour in the Old Land. She will give a sacred recital tomorrow evening at the Metropolitan United Church, and on Monday and Tuesday evenings will give mixed programmes at the same place.

* * *

**Marriage Takes Place**

The marriage of Mr. Gorham M. Lynes, of this city, and Mrs. Anna Crofton-Atkins, of Santa Barbara, took place yesterday afternoon at 5 o'clock at St. Andrew's Presbyterian Church. The ceremony was performed by the Rev. Dr. Clay and the witnesses were Mr. Robert Fulton and Miss Margaret Crofton-Atkins.

* * *

"I do better work when you feed me on" NANAIMO WELLINGTON COAL
No Clinkers
Low in Ash
Uniform Heat
J. KINGHAM & CO. LIMITED
1804 Broad St. Pemberton Block
"Our Method 20 Sacks to the Ton 100 Lbs to the Sack"



## COPAS & SON

Advertise the price of food you use every day and give the best value in the city for your money.

| | | | |
|---|---|---|---|
| Fresh Lawndale Creamery Butter, per lb. | 41c | Swift's Pure Lard, 3 lbs. for | 69c |
| Or 3 lbs. for | $1.19 | Selected Picnic Ham, per lb. | 27c |
| Independent Creamery Butter (nothing nicer), lb. | 44c | Fresh Roasted Coffee, per lb. | 45c |
| Nice Orange Pekoe Tea, per lb. | 53c | Libby's Corned Beef, 1's, per tin | 25c |
| Or 3 lbs. for | $1.55 | | |
| PRESERVING APRICOTS (Moorpark) Per crate | | | $1.65 |
| Maple Leaf Bread Flour, 49-lb. sack | $2.50 | B.C. Granulated Sugar, 20 lbs. for | $1.39 |
| Pure Orange Marmalade, 4-lb. tin | 55c | Nice Pink Salmon, per tin | 11c |
| Malkin's Best Jelly Powder, 4 pkts. for | 25c | Swift's Premium Cooked Ham, sliced, per lb. | 63c |

Please Phone Your Orders to 94 or 95. Satisfaction Guaranteed

**COPAS & SON, Anti-Combine Grocers**

CORNER FORT AND BROAD—PHONES 94 AND 95

It Isn't Hard to Guess That There's

**A Gas Range in Her Kitchen**

Dinner's all cooked and Mother's fresh and rested, ready to greet Father as he comes home from work, hungry as a bear. There's no fuel like gas for taking the work out of cooking and making the family meal as enjoyable for mother as the rest of the family.

THE OVEN REGULATOR WATCHES THE COOKING

Just put the dinner to cook in a modern, oven heat control gas range and forget about it till time to set the table.

GAS DEPARTMENT

BRITISH COLUMBIA ELECTRIC RAILWAY CO.

Douglas Street — Langley Street


## Fashions and Foibles

By Shirley Sharon

© BUTTERICK 6796

The loose ends of restless draperies add their flutter to the kinetic mode of a Spring and Summer evening frock. What is the status quo of your evening wardrobe? Velvet frocks that are too heavy, beaded or metallic frocks that are too elegant for the less formal demands of approaching Summer? Lay them away in black paper so they won't tarnish and then turn your attention to fine lace dyed in lovely colors, flowered georgette or the new evening shades in crepe de Chine. All the pinks are good, but mauve pink, crushed-berry pinks and shell pink are the smartest. Chartreuse green, the rather intense flag blue, poppy red, citron yellow and white are the French shades of night.

**To Valdez Island**

Mrs. A. A. P. McDowell, daughter Mildred, and Master Ronald, of Heimcken Street, will leave this morning to spend a fortnight with her sister, Mrs. H. Howard, teacher of the Indian School at Cape Mudge, Valdez Island, just across from Campbell River.

* * *

**Returning to Vancouver**

After a few days' visit with Mr. and Mrs. C. P. Hill, Esquimalt Road, Mrs. T. Kilpatrick is returning to Vancouver today. Mr. and Mrs. Hill entertained at a small dinner party in her honor and that of Mrs. J. A. Stewart, of Montreal, on Thursday evening.

* * *

**Engagement Announced**

Mrs. Marion B. Stewart, of Cumberland, announces the engagement of her youngest daughter, Miss Bess Baxter Stewart, to Mr. E. Shearman Bird, son of Mr. and Mrs. E. H. Bird, of Nanaimo. The marriage will take place shortly in Vancouver.

* * *

**To Ontario**

Dr. and Mrs. O. H. Love, Misses Barbara, Dorothy and Carolyn Love and Master O. H. Love were passengers on the President McKinley, which docked yesterday from the Orient, and are on their way east to Ontario.

* * *

**From Surf Inlet**

Mr. and Mrs. T. Pitzer and little son, Harry, who have been residents of Surf Inlet for some years, are the guests of Mrs. Pitzer's parents, Mr. and Mrs. H. Rudge, 426 Heimcken Street.

* * *

**Visiting Daughters**

Mr. T. Shoaf, of San Francisco, is in the city to visit his daughters, the Misses Audrey and Arzella Shoaf, who arrived recently from Portage la Prairie, Manitoba, and are now making their home here.

* * *

**Visitors in the City**

American visitors in the city during the week were Miss Madeline Morse, of Denver and New York, and Mrs. N. H. Latimer, Mr. Barrick Griffith and Mr. Walter Latimer, of Seattle.

* * *

**Arrive From Orient**

Among the passengers debarking from the President McKinley yesterday afternoon were Mr. R. F. Barton, Mr. A. S. Hersee and Mr. A. N. Reid, who were returning from the Orient.

* * *

**Dinner Party**

Major and Mrs. A. S. Humphreys, "Westover," Shasta Avenue, entertained at a dinner party of twelve last evening before the tennis dance at the Empress Hotel.

* * *

**Back From Alaska**

Miss M. Williams, of "Stoneyhurst," has returned home after taking the Alaska trip with her brother, Mr. B. Williams, of Honolulu, who is here visiting her at the present time.

* * *

**Return From Cruise**

Mr. and Mrs. H. R. Beaven, Beach Drive, Oak Bay, returned to the city yesterday afternoon after making the "Round Vancouver Island Cruise," on the Ss. Princess Mary.

THE SUMMER SCHEDULE OF THE CANADIAN PACIFIC RAILWAY consists of four transcontinental trains from Vancouver daily, also the Coast-Kootenay Express daily.

The Trans-Canada Limited for Calgary, Winnipeg, Toronto and Montreal leaves at 6:30 p.m.

The Mountaineer, for St. Paul and Chicago, leaves at 7:45 p.m.

The Imperial, for Calgary, Winnipeg and Montreal, leaves at 9 p.m.

The Toronto Express, for Calgary, Winnipeg and Toronto, leaves at 8:30 a.m.

The Coast-Kootenay Express, for Penticton (connecting for Okanagan points) and Nelson.

For further particulars, apply any Canadian Pacific Railway agent. Local offices, Belleville Street Wharf, or City Ticket Office, 1102 Government Street.

**From Kamloops**

Mr. and Mrs. Kenneth Glen, of Kamloops, are visitors in the city and are the guests of Mrs. Glen's mother, Mrs. Matthews, Clara Street, for a few weeks.

* * *

**Compliment Bride-Elect**

Mrs. Kenneth Raymur entertained at lunch yesterday at the Victoria Golf Club, in compliment to Miss Peggy Scott, whose marriage takes place the end of the month.

* * *

**Here From Lethbridge**

Miss Mary Hamilton, of Lethbridge, Alta., is spending the vacation period as the guest of her aunt, Mrs. David Hamilton, of the James Bay district.

* * *

**At Maple Bay.**

Mr. and Mrs. A. J. Marlow and family, of Vancouver, accompanied by Miss Lucy Wills, of Kamloops, are spending some weeks at Maple Bay.

* * *

**Motored to Yakima**

Mr. and Mrs. A. V. King and children have returned from a holiday trip which included a visit to Seattle, and a motor drive to Yakima, Wash.

* * *

**Portland Visitor**

Mr. Philip Jackson, owner of the Portland Journal, is a visitor in the city and is a guest at the Empress Hotel.

* * *

**At James Bay Hotel.**

Mr. and Mrs. George Wanberg, of Vancouver, are spending a holiday in the city and are guests at the James Bay Hotel.

* * *

**From Vancouver.**

Miss Alison King and Miss Marion Jardine, of Vancouver, are visitors in the city for the week and are guests at the Glenshiel Hotel.

* * *

**At Sidney.**

Mr. and Mrs. Phipps and Miss Edna Phipps, of Vancouver, are guests of Mr. and Mrs. Carter, at Sidney.

* * *

**Visits Parents.**

Mrs. W. Bell, accompanied by her son Gordon, is visiting her parents, Mr. and Mrs. Thomas Watson, Bowker Ave., Oak Bay.

* * *

**Leave for Toronto**

Rev. and Mrs. R. A. Mitchell were passengers on the President McKinley from Yokohama and are leaving for Toronto.

* * *

**From New Westminster**

Miss Rachel McAskill, of New Westminster, is a visitor in the city and is a guest of her aunt, Mrs. W. R. Johnson, Linden Avenue.

* * *

**Tea Party for Bride-Elect**

Miss Patricia Heming, Gordon Head, entertained at tea yesterday afternoon in honor of Miss Mabel Cotton.

* * *

**Leaving for Holiday**

Mr. and Mrs. Kenneth Raymur, of Monterey Avenue, will leave this week-end for a ten-day holiday at Qualicum Beach.

* * *

**Accepts Position**

Miss Alma Metthews, R.N., left for Cumberland on Thursday where she has accepted a temporary position on the staff of the General Hospital.

* * *

**From Up-Island**

Mr. and Mrs. J. O. Walcot, of Maple Bay, and Mrs. R. P. Roberts, of Duncan, have returned after a brief visit to Victoria.

* * *

**Returned Home**

Mrs. Cotsford, of Mason Street, has returned home from a visit to Salt Spring Island.

* * *

**Visits in Vancouver.**

Mrs. T. W. Bradshaw is a visitor in Vancouver, and is the guest of Miss Archibald.

* * *

**At Glenshiel Hotel.**

Miss Winnifred Cartwright is a visitor in the city for a week and is registered at the Glenshiel Hotel.

* * *

**In Vancouver.**

Mr. A. N. Anstie is in Vancouver for a few days.

## Weddings

**Smith-Marshall**

On Sunday a pretty wedding was solemnized at the Coombs United Church, when Christine, second daughter of Mr. and Mrs. J. H. Marshall, Hillier, V.I., was united in marriage of Mr. Herbert W. Smith, eldest son of Mr. and Mrs. G. Carl Smith, Haney, B.C. Rev. W. R. Welch, of Nanaimo, performed the ceremony. The bride, who entered the church to the strains of "The Dream of the Virgin," was given away by her father. She looked charming in a frock of white crepe de China trimmed with pearls and lace, and wearing a tulle veil with orange blossoms. She carried a sheaf of gladioli and bridal roses. The bride was attended by Mrs. C. H. Kennedy, as matron of honor, who wore a Dresden blue ninon frock embroidered in silver, and picture hat en suite, and Miss M. Marshall, wearing a dress of beaded georgette and hat to match; both carried early Victorian bouquets of sweet peas. The bride's mother was becomingly gowned in a frock of pansy crepe de Chine trimmed with old gold, and a black lace hat. The groom was supported by Mr. C. Marshall. During the signing of the register, Mrs. Kennedy rendered "Thine Own" on the organ. The reception was afterwards held at the home of the bride. Many beautiful gifts were received by the popular couple. The honeymoon will be spent in a motor tour through Southern California, after which Mr. and Mrs. Smith will take up their residence at Haney, B.C.

**Laskey-Maude**

On Tuesday evening at Breadalbane the Rev. Dr. Campbell united in marriage Miss Mary Maude, of Vancouver, and Mr. Earl Laskey, also of Vancouver. Given in marriage by her brother-in-law, Mr. Saxton, the bride was charming in a gown of grey and hat to match. The sister of the bride, Mrs. Saxton, was matron of honor, and the best man was Mr. Lionel Saxton. After a honeymoon spent in the city, Mr. and Mrs. Laskey will reside in Vancouver.

"Auntie, are there really people in the moon?"

"Yes, I believe so, dear."

"Well, mustn't it be crowded now it's only half a moon?"

## TENNIS CHAMPIONS HONORED AT DANCE

### MANY PROMINENT PLAYERS ARE SEEN AT LAST-NIGHT'S FESTIVITIES

**Tennis Championship Week Closes Brilliantly With Informal Ball at Empress Hotel**

A delightful round-up of an interesting and entertaining week in the world of sports in Victoria took the form of a jolly flannel dance held last night in the Empress Hotel, under the auspices of the Victoria Lawn Tennis Club in honor of the visiting players in the Canadian Lawn Tennis championships.

The official hosts of the evening were Mrs. H. E. Ridewood, Mrs. McGiverin, Mrs. Sharps and Capt. Merston.

Decorative streamers in the club colors of blue, white and yellow were suspended from the chandeliers, and the distribution of serpentine and balloons of all colors added to the gaiety of the evening. This was the first occasion on which the Victoria Lawn Tennis Club had staged a dance at the Empress Hotel.

The excellent music of Charlie Hunt's six-piece orchestra was an inspiration to the brilliant assembly of guests, numbering more than 400.

A number of well-known tennis players were noticed dancing, including: Miss Brun, San Francisco; Mrs. Bates, Edmonton; Miss Gladman and Miss Edtl, California; Miss Gillespie, Miss Munroe, Mrs. Leachman, Mr. Turenne, Seattle; Mr. Wallace Scott, Tacoma; Mr. Wallace Bates, California; Mr. Aikman, Montreal; Mr. Quillan, Mr. McDonald, Mr. McMaster, Mr. Milne and Mr. Muir, all of Vancouver; Mr. G. Peers, Mr. Dixon, Mr. LeRoy Rennie, Toronto.

Others noticed were: Mr. and Mrs. Norman Yarrow, Mr. and Mrs. Russell Ker, Mr. and Mrs. Jerry Bolton, Major and Mrs. Seldon Humphries, Miss Cook (Ottawa), Mr. and Mrs. W. Cartwright, Mr. and Mrs. Will Spencer, Mr. and Mrs. St Mara, Mr. and Mrs. Hope-Jackson, Mr. and Mrs. Matson, Commander and Mrs. Nelles, Mrs. Armstrong, Mrs. Charles Wilson, Mrs. Molyneux, Mr. and Mrs. Ray Castle, Miss Innes Bodwell, Miss Tina Mowbray, Mr. and Mrs. Ken Raymer, Mr. and Mrs. Roy Troup, Miss Dola Dunsmuir, Miss Inez Ker, Col. and Mrs. Eaton, Col. H. Appleton and Miss Appleton, Misses Helen and Norah Wilson, Misses Betty and Peggy Schofield, Miss Helen Streatfield, Miss Jean Gibson, Miss Sheila Parr, Miss Maud Crease, Miss Janet Lang, Miss Marjorie Oates, Miss Violet Punnet, Miss Mary Swinnerton, Miss Mary Campbell, Miss Lucy Bryden, Miss Beryl Nelson, Miss Peggy Humber, Miss Peggy Hodgins, Miss Sylvia Kenington, Miss Betty Robertson.

Dr. Stewart, Major Gus Lyons, Mr. Justice Martin, Mr. Christie, Mr. Pitts, Mr. Jake Pemberton, Mr. Jack Hutchinson, Mr. Keith Weston, Messrs. John Proctor, Boy Bennett, Don Campbell, Tony Farrer, Pat Parr, Jack Musgrave, Ted Musgrave, Jack Matson, Jack Carey, Hubert de Bullen, Harold Wilson, Nairn Robertson, Toby Hodgins, Dick Edgell and Bob Elliot.

## Women's Institutes

**Royal Oak**

A directors' meeting of the Royal Oak W.I. was held at the residence of Mr. J. Nicholson, East Road, on Wednesday evening, when final arrangements were made for the Institute picnic to be held at Beaver Lake sports ground on Wednesday, July 14, at 2:30 p.m. A good sports programme is being prepared for children and adults and a cordial invitation is extended to members and friends of nearby Institutes to attend. The prize lists for Ward Five exhibition and flower show are now ready and can be had at the local stores and post-office, Royal Oak, or apply to the secretary, Mr. T. Amos, R.M.D. 1, Royal Oak.

## Fashion Fancies

By Marie Belmont

The beach wrap has become a practically indispensable part of the beach costume, probably as much because it adds color and charm, as because of its usefulness.

The model above is made of thin light weight rubber, on flared lines with the loose sleeves extending into a small cape formation across the back. Bright purple makes the binding.

Another effective beach lounging costume consists of a real raffia hula skirt worn over the bathing suit.

## Women's Clubs And Societies

**Queen Alexander Review**

Queen Alexander Review No. 11, W.B.A., met in the K. of C. Hall. The usual routine business was transacted. A request was made for taggers for the T.B. Auxiliary tag day today and another request from the True Blue and Orange Orphanage for their tag day on August 7. It was arranged that a Review picnic be held at the City Park on July 29.

## SEPTUAGENARIAN ON CONCERT PROGRAMME

**Mrs. Schwengers Was Member of Reformed Episcopal Church Choir When Formed in 1874**

A lady of seventy-seven, one of the original members of the Reformed Church choir when it was organized fifty-two years, created a small sensation when she was announced as one of the soloists at the silver tea given yesterday afternoon under the auspices of the Ladies' Aid of the Church of Our Lord in aid of the Bishop Cridge Memorial Fund. The soloist was Mrs. Schwengers, who was the feature of a very pleasing programme given at the home of Mrs. H. J. Martin, 130 Government Street, an affair which cleared the sum of $31.75 for the fund in question. Mrs. Schwengers both sang and played, and was enthusiastically applauded as she concluded.

The tea was splendidly supported by the members of the church and their friends. The big reception rooms and veranda comfortably accommodated the big gathering, and were charmingly decked with flowers, pink and white being the motif in the majority of the rooms, and yellow and white in the dining-room. Assisting with the serving were a number of the young ladies of the church, and others taking part on the programme were Miss R. Raper, violin; Miss Gwen Stubbs, vocal; Miss Dorothy Holmes, piano; Miss G. Raper, recitations; Mrs. MacFarlane, vocal; Mrs. S. M. Shandley, vocal. The accompanists were Mrs. D. C. Hughes, Mrs. C. C. Warn and Mrs. Raper.


My Golf was awful to-day

I must get back my self-respect with an extra fine meal.

So bring me the bottle of

**Yorkshire Relish**

GOODALL, BACKHOUSE & CO. - LEEDS - ENGLAND.



A SURE RELIEF FOR WOMEN'S DISORDERS

10 DAYS' TREATMENT FREE

Orange Lily is a certain relief for all disorders of women. It is applied locally and is absorbed into the suffering tissues. The dead waste matter in the congested region is expelled, giving immediate mental and physical relief, the blood vessels and nerves are toned and strengthened, and the circulation is rendered normal. As this treatment is based strictly on scientific principles, and acts on the actual location of the disease, it cannot help but do good in all forms of female troubles, including delayed and painful menstruation, leuchorrhea, falling of the womb, etc. Price $2.00 per box, which is sufficient for one month's treatment. A Free Trial Treatment, enough for 10 days, worth 75c, will be sent Free to any suffering woman who will send me her address.

Enclose 3 stamps and address, Mrs. Lydia W. Ladd, Dept. 36, Windsor, Ont. Sold by leading druggists everywhere



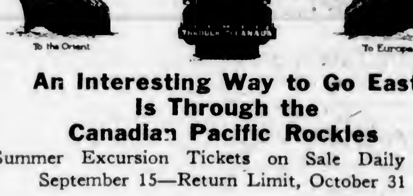


**An Interesting Way to Go East Is Through the Canadian Pacific Rockies**

Summer Excursion Tickets on Sale Daily Till September 15—Return Limit, October 31

Optional Routes via Rail or Lakes, Either via Calgary and Edmonton or via Crow's Nest

Four Trans-Continental Trains Daily, Including

**TRANS CANADA LIMITED**

Train de Luxe—All Sleeping Cars

For information regarding tickets and reservations apply at

TICKET OFFICES:

Belleville Street or City Ticket Office, 1102 Government Street

High-grade Ceylon and Indian Teas blended for strength, flavor and aroma. For sale by grocers.

**St. Anthony's College**

949 WEST 27th AVE., SHAUGHNESSY HEIGHTS, VANCOUVER, B.C.

*An Anglican, Residential and Day School for Girls*

Provides a thorough education with careful moral and physical instruction. First grade to junior and senior Matriculation. Art, Music, Physical Education with indoor and outdoor sports. All the Mistresses hold degrees from the best English and Canadian Universities.

For prospectus apply to The Mother Superior.



The **Bishop Strachan School**

College Heights, Toronto

*Established nearly Sixty Years*

A Church, Residential and Day School for Girls

Kindergarten to Junior and Senior Matriculation — Household Science, Art, Music, Physical Education with indoor and outdoor sports.

Miss Walsh, M.A., Dublin, Teacher's Certificate, University of Cambridge, England.

For Calendar apply to the Bursar



**MUTRIE & SON**

Once-in-a-Lifetime Prices Prevail on Our Complete Stock of Shoes

1203 DOUGLAS STREET



**NUT COAL**

"Not only the LARGEST, but the BEST BURNING," they all tell us.

**Richard Hall & Sons**

1232 Government St. Phone 83



**DANCE**

Cordova Bay

Every Saturday Night

McMORRAN'S PAVILION

HUNT'S ORCHESTRA AT 8 P.M.

Transportation MacFarlane's Drug Store

Cash-Saving Dental Prices

And a thoroughly modern service that saves you all discomfort.

Dr. Coultas
1309 Douglas St.
(Ground Floor)

Continuous Clarification System Used

Pantorium Dye Works

Fort and Quadra Sts. Phone 8303

Try the Valeteria Service—There's None Better

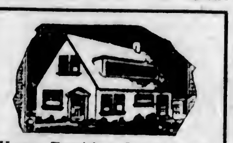

Homes Furnished Complete on Easy Terms Without Interest

Standard Furniture Co.

719 Yates Street


### *Japan Proposes to Increase Naval Budget $4,000,000 This Year*

TOKIO, July 9.—It was learned at the Navy Department this afternoon that a conference of high officials today, at which the minister of the navy presided, tentatively fixed the naval estimates for the fiscal year of 1927 at 320,000,000 yen (about $160,000,000), which is an increase of eighty million yen over the present fiscal year. These figures are understood to include an unstated sum for construction of auxiliary vessels for replacement. The estimate will soon be presented to the finance department for its approval.

### *Packing Firms Would Control World Supply*

LONDON, July 9.—The United States under the leadership of great packing firms, is engaged in a trade war to control the world's meat supply in order to compensate for steadily-decreasing home production, in the opinion of The Daily Mail.

# "Second Love"

By MALCOLM DUART

SYNOPSIS OF PRECEDING CHAPTERS

John Parrish and Audrey, his wife, have been married ten months and are having their first quarrel. She is rich. When he married her, he was poor. The dispute is over his attendance at a girlie revue without notifying her.

He leaves the house in a rage, and she invites Marcie Allen, dark, young, beautiful, to dine with her. Parrish returns in time for dinner, and Marcie tells him she believes women should do everything that men do, including indulgence in male vices. Audrey believes that Marcie has shocked Parrish, but as their guest leaves, he says she is "a mighty interesting girl."

CHAPTER II

It so chanced that Audrey received a letter from her father the next morning. It had been mailed in London. On the envelope was the name of the old, comfortable hotel that Harry Morton liked so well, on the bank of the Thames.

"Dear Little Kid," the letter began. "It's about time for you and John to be enjoying your first quarrel. It's a rare woman who knows how to handle a man who's in a temper. There are no men at all who know how to deal with an angry woman. The old efficient system of hitting them with a club has gone out of use. Just remember this, though—you don't have to win all the arguments. Let him win one, too, once in a while. You'll both be happier.

"I'm all right and having a good time. How are you? Lovingly—Dad."

She dropped the missive in her lap.

"He's a clairvoyant!" she exclaimed aloud.

"Mam?" asked the little housemaid.

"It's a letter from my father," explained Audrey. "He guessed something that really happened."

"He would," said the maid. "He's like that." She rested a moment on the handle of the vacuum cleaner. "It's a pity he ain't married again," she added.

Audrey tucked the letter into the bosom of her dress, and went about her morning errands.

Parrish had been gone an hour. Their breakfast had been a coldly polite one, each avoiding the other's eye, both making elaborate use of such phrases as "pardon me," "if you please," and "would it trouble you too much to—"

Audrey, as she passed the hall telephone, hesitated, as if about to place a call. She went on, though, thoughtfully, and read her father's letter again as she ascended the stairs. In her dressing-room was an extension 'phone and she sat down beside this. Once she reached out her hand and lifted the receiver, but immediately replaced it.

When afternoon came, she retired to her bedchamber, and took an hour's nap. Awakening at length, she bathed, and spent a long time arranging her light, thick hair. She tried the effect of her coiffure first in one mirror, then in another. Dissatisfied, she took down her hair, and rearranged it, in another fashion.

After this, she deliberated a great while before the ranks of gowns that hung within her closet. This closet was as large as the bathroom that was visible at the other end of her boudoir, and the clothes that filled it were like the display in a well-stocked specialty store.

Notwithstanding the fact that there were gowns of every color and nearly every fashionable shape, Audrey was discontented with the array.

She lifted several of them, held them before her, and tossed them back.

At last she selected a pastel blue and turned with it to the pier glass that stood between the windows.

Her dressing consumed more than an hour. When Parrish came home at six o'clock, she had been waiting for him, cool and dainty in her porch swing, since five.

He took off his hat, said "Good evening," and started into the house without his customary kiss.

She stopped him at the door, and lifted her face. He lightly brushed her cheek with his lips, and went on into the hall. She did not follow him, but returned to the swing, where she waited, a troubled frown upon her brow, until dinner was announced.

Parrish held her chair for her at the table, and silently took his own place. She watched him as the maid served the thick Scotch broth that was his favorite. She had ordered it for him especially. He made no comment as he dipped into the plate.

"Did you have a nice day, dear?" she asked, brightly.

"Pretty good," he said.

There was a silence, as he finished his soup, and sat waiting for the fish.

"I bought some of those little flat fish that you like," she told him.

Her eyes were coaxing as she waited for a reply.

"That's good," he said, staring absently at the cloth.

She was quiet while he ate the fish, and tested the alligator pear the maid had set beside him. An expression of satisfaction crossed his face, and she resumed: "I think you ought to be very happy, John."

He looked up quickly.

"Here's a dinner made up of everything you like, and I spent three hours getting rested and dressed, so I'd look all right when you got home," she told him. "If you're discontented, I'm sure it isn't my fault."

"I haven't made any complaint, have I?" he countered.

"No, but I was just saying I don't see how you can complain."

He was scowling as the maid entered with a platter of roast chickens. He took the carving knife and fork, and hacked off a supply of breast and thigh, put it on her plate with a spoonful of dressing and passed it to her.

She sighed gently.

"It's cruel of you to be angry with me, when all I did was to turn my whole fortune over to you to handle, and paid you a big salary for handling it." There was a little quaver in her voice.

He bent his face over his plate, without replying, but she could see his neck flush, and the veins on his temple stand out. She touched her napkin to her eyes.

The meal proceeded in glum silence. When it was done, he drew back her chair for her, and as she left the room he turned and went in the other direction. She found him shortly afterward, sitting on a stool on the back porch, smoking a cigar.

"Don't you want to come out in front?" she asked. "It's cooler there."

He shrugged his shoulders, and followed her to the wide portico that overlooked the street. She took her seat in the swing, and he settled himself on the step.

"I got a letter from daddy," she said.

His face showed interest. "Is everything all right?"

"He says he's having a pretty good time," she answered.

She studied his face attentively for a moment, and then went on. "Would you like to see his letter?"

He nodded. She went indoors, and handed him the off-size English envelope as she returned.

He read the letter slowly, and then read it again.

He's a wise old coot," he said with conviction. "Your father's a smart man."

His face cleared, and he even smiled as he handed the letter back to her. "He always was great at noticing things," Parrish added.

The girl patted the seat of the swing beside her. "Come over here, dear, and sit down."

He obeyed, and she possessed herself of his hand. "Then you won't quarrel with me any more, will you, John?"

He checked the reply that came to his lips, swallowed hard, and patted her knee. "I don't want to quarrel," he told her. "I hate quarreling."

"Then that's settled," she said, and sank against him. "It hurts me so when you're mean to me."

He made a resigned gesture with his left hand, and said: "All right."

Her head found a nook in his shoulder, and she twined her fingers in his.

"I always like to think of you as big and strong and manly—not spending the money I give you running around vulgar shows," she proceeded.

His face twitched, and his lips were compressed as if he were forcibly restraining an angry retort.

"Let's not talk about that," he said, with an effort.

She nodded, her hair brushing his cheek in the movement. "Yes, let's bury it," she said. "I never want to hear about it again. If you had only told me where you were going! It was so hard sitting here waiting for you to come home, and then to learn later that you were out smirking at a lot of half-naked girls on the stage."

He arose suddenly. It was necessary for her to catch at the back of the swing to avoid being thrown out.

"Audrey, will you keep quiet about that," he said, with fury. "If I've told you once, I've told you fifty times that I had those friends of your father's at the office. They were my guests. They wanted to go to the show. I had to take them. And that's that."

She arose and came to him. Her slim hand went up to his shoulder and brushed it soothingly.

"There, there, John," she said. "Don't fly into a passion. Let's forget the cruel things you said to me, John. We'll go to the movies, or out riding, or some place tonight, and be happy."

The flush of wrath had disappeared from his face, which now began to bear a cast of puzzlement.

"But I can't go out tonight, Audrey," he said. "I have an engagement at the office."

"Who with?" she asked, raising her head.

"With Miss Allen—Marcie Allen," he told her. "She wants me to be her business adviser—she called me up and said it was most important that she see me this evening."

(To Be Continued)

### *Rev. W. Pascoe Goard Speaks at King's Hall on Prophecy*

Great interest was manifested by the audience that filled the King's Hall on Thursday night, when Rev. Pascoe Goard lectured on "Present Events in the Light of Prophecy." He gave evidence of an intimate knowledge of the present trend of world affairs, of which the political leaders were fully cognizant. Never since the introduction of the art of printing has there been such a flood, he declared, of printed propaganda with the ultimate aim of the disruption and downfall of the British Empire.

Only those can question the truth of the Bible who are ignorant of the facts of the present day and of the Bible's accurate outline of them. The teaching of the British-Israel platform on this point was becoming recognized in the highest modernist circles in Great Britain, Mr. Goard said. The history of world movements since the year 1914 is the best evidence of the truth of the Bible. Referring to the appointment of Israel to administrative power, he stated that men familiar with the East had pointed out that boys fresh from the schoolroom administered large districts with the willing acquiescence of the population. This was because Britain was Israel, inheriting all her privileges and responsibilities, which were evidently not fulfilled to the section of Israel known as Jews.

Prophecy was fulfilled, too, in the decay of Turkish power. Since the war the Sultanate, caliphate, the authority of the Koran and the Mohammedan calendar have all been abolished. It was significant that the Sultan was driven from his throne by Mohammedans, and took refuge on a British man-o'-war. Thus the fears of Indian Mohammedans regarding British interference with the caliphate were dispelled.

### *Presentation Made At Qualicum Beach*

QUALICUM BEACH, July 8.—The home of Mrs. C. A. White was the scene of a pretty little ceremony on Tuesday evening, when a presentation was made to Mrs. J. C. O'Flynn on the occasion of her departure from Qualicum Beach, the gift being a silver cake dish, and was presented by the Rev. A. R. Wiseman. The following guests were present. Rev. and Mrs. A. R. Wiseman, Mrs. F. Gilian, Miss Scover, Mr. T. G. Morgan, Mr. and Mrs. Pratt, Mr. and Mrs. Parker, Mrs. J. Dougan, Mr. and Mrs. Cunningham, Mr. Aldous.

Mrs. O'Flynn has resided in Qualicum Beach for many years, and will be greatly missed. The best wishes of all her friends go with her.

### *Local Veterans Arrange Smoker for Visitors*

A smoker has been arranged by the Naval Veterans and the Britannia branch of the Canadian Legion of the B.E.S.L., to be given to the Ship's Company of the U.S.S. Seattle this evening.

The concert will be held at the quarters of the Canadian Legion, at the corner of Broad and Johnson Streets, Fairbanks-Morse Building.

All members of both branches are cordially invited to attend and help to make the smoker a decided success.

It is expected that the ship's jazz band will attend and also other artists.

Examining Officer (to applicant for a position in the police force): "What would you do if you were ordered to disperse a crowd?"

Applicant: "Pass round the hat, sir."

## *At the Playhouses*

*AMUSEMENTS*

**The Screen**

**Capitol**—Conway Tearle in "The Sporting Lover."

**Columbia**—"The Best Bad Man," with Tom Mix.

**Dominion**—Reginald Denny in "Rolling Home."

**The Stage**

**Coliseum**—"Johnnie, Get Your Gun."

**Crystal Gardens**—Swimming and Dancing.

**Playhouse**—"The Naughty Princess."

**CAPITOL THEATRE** The war plays a vital part in "The Sporting Lover," Conway Tearle's new First National picture now playing at the Capitol Theatre here. Tearle assumes the character of an Irish lord and sportsman. He goes to war as an officer in an English regiment. In a reckless mood he gambles away his entire estate, including his most prized possession, his racing stables. One of the most exciting episodes in the film shows a war hospital razed to the ground in an enemy air raid. Barbara Bedford, beautiful brunette star, is seen as Lady Gwendolyn, who nurses Tearle back to health when he is wounded in the trenches.

**COLISEUM THEATRE** Don't be late for the prologue of "Johnny Get Your Gun" at the Coliseum. Its one of the choicest parts of an extraordinary peppy show. Johnny Wiggens would not have gone to New York and the hectic adventures there would not have happened if he had agreed to have a part in a characteristic movie comedy. But, as he explained, he was a cowboy rider and not an actor, and he refused to have anything to do with those picture plays where people sit down in boxes of eggs or in other ways mess up their clothes and features.

**PLAYHOUSE THEATRE** "The Ancient Mariner," which has scored the biggest hit of any motion picture at the Playhouse Theatre, will be shown here for the last time tonight. The picture version by Fox Films of Samuel Taylor Coleridge's classic poem has entranced capacity audiences. It is regarded here as the greatest fantasy ever produced. Clara Bow, Leslie Fenton and Earle Williams play feature roles.

**DOMINION THEATRE** The Rolls-Royce automobile belonging to Pat O'Malley, appears throughout "Rolling Home," the Universal production starring Reginald Denny, which is now playing at the Dominion Theatre. O'Malley, also one of Universal's featured players, loaned the car to Denny and his director, William A. Seiter, for the making of the picture. The cast of "Rolling Home" includes Marion Nixon, Ben Hendricks, Jr., E. J. Ratcliffe, George Nicholls, Margaret Seddon, Anton Vaverka, George Marion and others.

**COLUMBIA THEATRE** Tom Mix, who has had some thrilling moments during his film career, was called upon to do a number of extremely hazardous stunts in "The Best Bad Man," Fox Films Western, adapted from a story by Max Brand, and now playing at the Columbia Theatre. One of the most hazardous feats assigned the modern Buffalo Bill by Director J. C. Blystone was that of swimming a whirlpool.

### *"Sweet Daddies" to Show at Playhouse All of Next Week*

The difference between a story written directly and originally for the screen and one adapted from a published short story or book is greater than any likeness between the two, according to M. C. Levee, producer of "Sweet Daddies," the First National production which comes to the Playhouse Theatre on Monday. "Sweet Daddies" was adapted from a novel—that is to say, the idea was adapted. The author was responsible for a motivating idea—the screen adaptation, while it does not follow the original to the letter, is the motion picture version of the novel. The day is not far distant when most of our screen stories will be conceived and written directly for the screen. The sooner that day comes, the better for the industry."

### *Edeson as Nobleman In "Volga Boatman" at Dominion on Monday*

The magnificent production of "The Volga Boatman," Cecil B. De Mille's second independent screen offering, finds Robert Edeson in an entirely new type of screen role. Deserting the characterization for which he is famous, that of the unscrupulous wealthy American, he plays the part of a Russian aristocrat, the father of Elinor Fair, the feminine lead. "The Volga Boatman" will be the feature attraction at the Dominion Theatre for six days, beginning next Monday. This is a typical De Mille production—dramatic, appealing, massive and thrilling. The story is powerful and no expense was spared to provide it with an adequate setting.

An inventor has inserted a clothes wringer on the top of a new washboard.

### *Fashion Fancies*

By Marie Belmont

Flannel makes a most desirable suit for general Summer wear. If the climate is cool, it may be lined, while if one wishes to wear it in very hot weather a flannel jacket is really quite cool when the lining is omitted.

The model above departs somewhat from the lines of a tailored suit by the addition of a cape to its jacket. The top part is bright green flannel and the lining of the cape yellow silk, with a matching yellow flower at the buttonhole.

The skirt repeats the yellow and green colors in its plaid design, while the little hat is green felt with a yellow band.


AT USUAL PRICES **CAPITOL** NOW PLAYING

**HERE IT IS!** England's finest melodrama of the turf . . . Showing the world-famous "Derby" . . . The thrilling race, the crowds and . . . a gorgeous drama of a woman's love won on a thrilling wager . . . That's "The Sporting Lover."

**The Sporting Lover**

STARRING

**Conway Tearle and Barbara Bedford**

MUSICAL ATTRACTIONS OF NOTE

THE CAPITOL QUARTETTE Presenting A New Repertoire of Songs

CAPITOL CONCERT ORCHESTRA A. Prescott, Director Playing Every Afternoon and Evening

ALSO COMEDY, NEWS AND REVIEW

FREE LOGE SEATS—Is Your Name Printed Here? The Capitol Theatre invites Mrs. C. Wolfenden, 2361 Cranmore Rd., and two friends of her own choice, to be its guests any day this week. Please detach this coupon and present to cashier. A New Name Every Morning. Watch for Yours!

NOW PLAYING **DOMINION** USUAL PRICES

A BIG DOUBLE BILL OF UNUSUAL MERIT!

FEATURE ATTRACTION

**REGINALD DENNY**

IN HIS LATEST LAUGHING HIT

**"Rolling Home"**

APPEARING THREE TIMES TODAY

**DWIGHT JOHNSON**

AND HIS SUPER ORCHESTRA

At 3:40, 7:15 and 9:10

Next Week, Cecil B. De Mille's Production "THE VOLGA BOATMAN"

**Tom Mix in "The Best Bad Man"**

With TONY the Wonder Horse

FELIX THE CAT COMEDY

FINAL CHAPTER "WINKING IDOL"

Matinee 15¢ **COLUMBIA** Night 25¢

**COLISEUM**

(PANTAGES)

The Coolest Theatre in Town

TONIGHT—8:15—TONIGHT

The Riotous Comedy

**Johnny, Get Your Gun**

A Hurricane of Laughter

Doors Open 7:30; Orchestra 8. PRICES: 25 cts., 35 cts., 50 cts., 75 cts. Reservations: Phone 2311

**DWIGHT JOHNSON**

And His 12 Peers of Melody

Final Flannel Dance. Gents $1.00, Ladies 50c.

Crystal Garden

Reginald Hincks' Farewell for the Season Presents the Musical Comedy

**"The Naughty Princess"**

On the Screen—A Dramatic Fantasy Based on

**"The Ancient Mariner"**

With Leslie Fenton

MATINEE SATURDAY

**PLAYHOUSE**

**FLANNEL DANCE**

JAMES ISLAND

Tonight, July 10

Boat Leaving Saanichton 8:30 Returning 1 A.M.

Ray Kinloch's 3-Piece Orchestra

Lively Time for All

Ladies 50c; Gentlemen 75c. Funds for School Library.

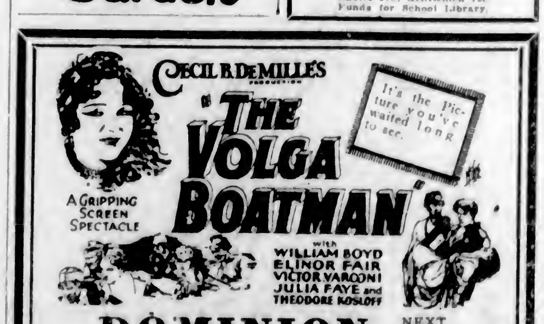


**DOMINION** NEXT WEEK

FUNNIER THAN "THE COHENS AND THE KELLYS" With the Same Cast

SWEET DADDY — SWEET MOMMA

NEXT WEEK **PLAYHOUSE** NEXT WEEK

## *Mix it Fresh for every meal*

Mustard is like tea—it is at its best when freshly made. But where tea requires boiling water to develop its flavour, Colman's Mustard needs only cold water to liberate the essential oils which add such zest and flavour to food.

When you serve Mustard with bacon, ham or sausages for breakfast—with cold meats for lunch — with roast beef or pork for dinner, mix it fresh for every meal and mix it only with cold water.

Colman's Mustard is a real aid to digestion because it stimulates the salivary glands and promotes the flow of the gastric juice in the stomach.

**Recipe Book FREE**

Write for a copy of Colman's Recipe Book, containing recipes for Salads, Salad Dressings, Sandwiches, Pickles, etc., etc. — it will be mailed to you FREE.

COLMAN-KEEN (Canada) Limited, Dept. 85
1000 Amherst Street, Montreal

418C

**Colman's Mustard aids digestion**

# Chamber of Commerce Had Very Active Year

## Annual Review of the Activities of the Last Twelve Months Shows That Much Has Been Accomplished for the City of Victoria

The report of the Chamber of Commerce covering the activities of the last year contained in the report of the executive secretary, Mr. George I. Warren, was read at the annual meeting yesterday. This report was as follows:

The report of the Board of Directors was as follows:

In reporting upon the activities of the Organization at the closing of the Chamber's year, with our election of officers during the month of April last, it is gratifying to be able to say that the position, so far as membership and finances are concerned, has been well maintained, and the same may well be said of the useful and varied activities.

As to the necessity for the maintenance of a strong and representative membership, much might be said, and this opportunity is taken to impress upon the individual member the duty which falls to him to endeavor to secure at least one new member annually, and, for this reason, an appeal is made to each and every member to not only maintain his own membership but in backing the efforts of the Directorate by enlisting the interest of others.

During September last, it will be remembered that the Chamber undertook what proved to be a successful membership campaign, an energetic committee under the chairmanship of Mr. Fred McGregor having accounted for over 100 new members. This activity in itself was one calling for a class of community effort which in its relation to pride and interest on the part of those who took so conscientious and commendable a part in the drive is worthy of more than ordinary comment. However, the opinion now prevails that it is desirable to maintain a continuous campaign, or in other words, a sustained interest on the part of the Chamber's present members to the extent of maintaining the strength and interest in this connection—some plan which will contribute materially to what is absolutely essential to our progress and continued accomplishments, namely: a strong and interested membership.

### Forum Re-Organized

The success attending the aforementioned campaign prompted the reorganization of the Forum Committee, which, composed of some of our most active members, left no stone unturned to re-establish what really should prove the main branch of the organization, namely: the Members' Forum itself. The first and most excellent move on the part of this self same Committee was to furnish to each member a questionnaire enquiring as to the subjects believed to be of leading importance as they related to community progress, the intention being to feel the pulse of the membership, following which it was intended to arrange general membership forum meetings at which capable exponents would be invited to open the proceedings with an address, the subjects chosen to take sequence according to the concensus of opinion as expressed on the questionnaire. Several forum meetings were held, and, as is general, with the approach of the Summer holiday season, further gatherings were postponed until the early part of the coming Fall.

This phase of the Chamber's work should not be allowed to pass without the brief comment that it is through the medium of forum meetings that individual members will come more closely in touch with the activities of a Chamber of Commerce and, by the way, will be privileged to participate in the exchange of ideas so necessary and all-important to the broadening of the individual outlook. This, together with the consummation of ideas, is undoubtedly the chief accomplishment in the pathway to the solution of both civic and commercial problems and the progress which creates an essentially desirable pride in any community.

### Grain Elevator

To briefly set out some of the major activities, it is fitting to here refer to the grain elevator situation and the efforts made to encourage the construction of elevators at Victoria. We are all aware of the success attending the passage of the by-law which extended certain privilege to the Panama Pacific Grain Terminals, Limited. Certain of our members and directors gave unstintingly of their time and effort in securing from the Dominion Government the necessary permission to lease suitable property for the purpose, and considerable success also attended the efforts with the Canadian National Railway officials to the end that they would lend their every effort and interest to parties who might contemplate engaging in the grain business at this port. To be brief, it may be said that the Chamber's activities to date in this connection have been indeed well justified, as is evident from recent telegrams received which show that intentions of competent capitalists are exceedingly promising.

### Lumber Assembly Plant

A lumber assembly plant at the Outer Docks materializes daily. Considerably large expenditures have already been made in connection with the installation work. This, as all are well aware, is an activity which means a great factor in the development of the port, its general facilities, and encouragement to export and to the centring of further lumbering activities on the Island and in the near vicinity of Victoria.

It is fitting to refer to what is practically the completion of the new Esquimalt drydock. Those of you who have been privileged to view the structure at the present stage will have done so with pride—not only from the realization of its value and importance to the port itself, but from the standpoint of the part played by the organization in the decision to construct it.

One of our main activities which terminated so successfully and which is deserving of special mention, is that of a Crystal Garden and Swimming Pool. The members of the committees responsible in bringing this undertaking to a successful issue are deserving of outstanding appreciation for their indefatigable interest and effort.

### Island Highway

In securing the consent of the Provincial Government to surface the Island Highway, which is now being undertaken in sections according to stretches where travel is heaviest, this Chamber was the leading instrument in the effort to present from all parts of the Island a united front as regards a general arrangement.

With this activity may be coupled the organizing of the Up-Island or East Island Coast Tour which, without doubt, not only further cemented already established business relations, but brought about an improved condition in this regard.

While referring to organized tours, it would be a serious oversight to omit mention of the trip along the West Coast by the Ss. Maquinna which, aside from its great educational value, proved a mission of no mean value to Victoria.

Your Chamber has, on more than one occasion, been instrumental in bringing together the responsible authorities to the end that the roads leading to the famous Butchart Gardens might be kept in reasonable repair and it is now hoped that contemplated proposals will result in work which will prove of a more permanent surfacing of this all-important roadway.

The subject of municipal finances has received careful consideration and much time has been disposed to it from time to time.

Linked with this, and well worthy of attention, is the most earnest consideration and effort given the Elk Lake development proposal, the City and Saanich sewer connection, the City's water scheme, the Chamber having at all times concerned itself in matters pertaining to City undertakings where it was believed the experience and ability of our members might prove of some worthwhile assistance.

### The Conventions

This year's report would not be complete without a reference to the accomplishments of the Chamber through the efforts of the several members of the Chamber who were present at the Pacific Foreign Trade Conference held in April at San Francisco. The Chamber's delegates put up a strenuous and successful fight to bring this influential gathering to Victoria for its 1927 convention, in face of the organized efforts of Los Angeles to secure it. This convention will be one of the most important trade conventions which has ever been held in Canada. Many influential and notable people have signified their intention of being present, among whom are E. W. Beatty, president of the C. P. R., and his directors; Sir Henry Thornton, president of the Canadian National Railway Company and his vice-presidents; Jas. J. Farrell, president of the National Foreign Trade Council and others.

The occasion proved of a special note inasmuch as the address of our president brought about not only an unusually enlightening aspect of the resources and possibilities of both the Province and the Island to those in attendance, but from the evidence we have since had indicated to us, the address reached the hands of many leading business men and our cousins to the south of us. In fact, one outcome alone will instance somewhat of results achieved, namely the invitation received from James Farrell, of the United States Steel Corporation, to your president to not only attend and address the National Foreign Trade Convention at Charleston, but at the same time appealing to him on behalf of organizing the whole of Canada to the end that the various Provinces and prominent business institutions throughout the Dominion should be represented at what today is looked upon as one of the world's leading trade conferences. In having representation at this gathering, Victoria not only took advantage of a wonderful opportunity to establish new channels for export business, but also, by taking the lead in the organizing of Canada's interest and representation at the gathering, left an impression of Victoria's importance and possibilities as a world port that may prove of no small value in the near future.

Existing legislation as it affects Succession Duties and its important relation to the investment of capital in the Province, has received the continued attention of the Chamber for some time now, to a point where the agitation has become a Dominion-wide effort.

### Summary of Activities

Time not permitting of a more detailed explanation of the many and specific activities undertaken, the following is a brief of some of the more leading items of interest:

Establishment of a loggers' bureau here.

Retention of Canadian Western Cooperage Company.

Retention of Ormond's factory.

Encouragement of McMaster-Horton Cedar Manufacturing Company to locate here.

Appeals on behalf of much needed hydrographic survey work and better life-saving facilities on the West Coast.

Appeal re pelagic sealing industry.

Efforts on behalf of suitable preferential trade treaties with Australia.

Efforts on behalf of gas car service to Shawnigan Lake.

Interest in aeronautical development.

Conferences to secure concrete effort for solution of Wednesday half-holiday legislation.

Development of Strathcona Park and construction of road to Buttles Lake.

Appeals for much needed developments at Sidney.

Amendments re installation of coal bunkering facilities.

Staged Home Products Fair and other activities on behalf of the general campaign.

Interchange of railway connections.

The interest of the members in the individual groups of the Chamber has been notable for the maintenance of the attendance and the work accomplished.

### Tourist Trade Group

The Tourist Trade Group has held many meetings during the year and has devoted considerable time to many important matters. This group took the initiative in arranging for the successful clean-up and paint-up campaign last year. The group also covered the many thoroughfares in the City and tabulated all street intersections where street signs should be erected, recommending same to the City Council who acted favorably and had the desired street signs placed throughout the business section of the City. Three members of this group have been continuously acting as directors of the Curtis Point Automobile Camp. The group arranged for daily visits to the auto camp during the Summer, where many of our guests were acquainted with the residential, industrial and scenic possibilities of Vancouver Island. Three members of the group served throughout the year on the Victoria-Saanich Beaches and Parks Committee. Various historic sites in the City were suitably marked by members of the group. Weekly entertainments were organized during the Winter for the benefit of our many Prairie visitors, calling for considerable hard work by the members who secured the co-operation of the different service clubs.

The Agricultural Group completed arrangements for the holding of a Potato Fair and members have attended different Farmer's Institute meetings in districts adjacent to this City. A Strawberry Festival was held and the group has been complimented upon the success of this new feature.

### Industrial Group

The Industrial Group has given considerable attention to the industrial development of this community and assisted considerably in the retention of the Cooperage Company and Ormond's factory in this City. The group broadcasted over radio CFCT a playlet featuring the industries of Victoria. The Home Products Fair held in the Drill Hall was staged under the auspices of our Industrial Group.

In conclusion, some reference should be made to the unselfish loyalty of the members of the Chamber of Commerce who have personally helped to further the interest of our community in the district, particularly those who have been most active in the activities of the different groups. Many meetings have been held and considerable time has been devoted by these members which has resulted in the accomplishment of the matters mentioned in this report.

The staff also has been very efficient in carrying out the directions of the committees and groups and the directors hope that during the next year the active co-operation, assistance and loyalty of every member will be given in order that we may secure the very best results from our activities.

## Noted Canadian Aviator Returns

LIEUT.-COL. W. C. BARKER, V.C., D.S.O., M.C.

Great Canadian wartime pilot, who, after spending the last two years in Great Britain, has returned to Canada to live, and will take up his residence in Toronto, where his wife is now residing.

## Suction Sweeper Representatives to Meet at North Canton

NORTH CANTON, Ohio, July 9.—A monster parade two miles in length, made up of 2,250 marchers and thirty-five elaborate and artistic floats opened the sixth international convention of sales representatives of The Hoover Suction Sweeper Company here. The event is truly international, as delegates from Ireland, Scotland, England, Switzerland, Denmark, Holland, Sweden and Germany, as well as every section of the United States and Canada are present.

This convention is distinctive in that it is held at a distance from any city, in a spot of great natural beauty. Permanent structures have been erected for the sessions, but the delegates have all the pleasure sof a camp trip, enhanced by accommodations of city life, even to the publication of a daily newspaper. More than 150 sleeping tents are required to house the gathering.

At this camp the best salesmen of the company, selected by means of a nine months' contest, are royally entertained. Branch managers, district managers, territory supervisors and sales supervisors are also brought in to this convention. Good times and business conferences are combined in a way to make the outing greatly enjoyed.

Following the parade today a large balloon was released that is capable of a thousand-mile flight. This carried a tag which will entitle the finder to one of the company's newest model electric sweepers.

Representative of The Hoover Company who is in attendance from this city is Mr. Harold Groves.

Maisie: "A certain young man sent me some flowers this morning."

Maud: "Don't say 'a certain young man,' my dear. There is none of them certain until you've got them."

"Let the Clark Kitchens help you."

CLARK'S TOMATO KETCHUP

Improves the taste of fish or meat. A most wholesome, inexpensive relish—

Made by the makers of the celebrated CLARK'S PORK & BEANS

W. CLARK Limited, Montreal
Establishments at Montreal, P.Q. St. Remi, P.Q. & Harrow, Ont.
24-26

THE CHARM OF YOUTH
lingers in a clean skin. Experts advise soap and water. Let your soap be
Resinol

For Quick and Courteous Service, Phone 1670
Private Exchange Connecting All Departments

Hudson's Bay Company.
INCORPORATED 2ND MAY 1670.

Drug Sundries at Cut Prices

Scotch Malt Extract, 2¼-lb. tins, including 2 pkts. of hops. Special at ..... 69¢
Kennedy's Tonic ..... 98¢
Wincarnis, $1.50 value ..... $1.29
Rubber Tubing, 5-ft. lengths, each ..... 23¢
Saxx, Syrup of Hops and Malt, 75c value ..... 63¢
Plantol Soap, regular 10¢ size, 6 for ..... 40¢
Bath Soap, three odors, large size tablet, 20c value, 3 for 45¢
Quality Toilet Soaps at Half Price. See Our Bargain Soap Basket.
Lemon Cleansing Cream, $1.00 value ..... 83¢
Powder Compacts, double, $1.25 value ..... 89¢
Loose Powder Compacts, double, each ..... $1.39
Loose Powder Compacts, single, each ..... 98¢
Listerine ..... 23¢, 48¢ and 96¢
Gillette Razors, with six blades, $1.50 value ..... 95¢
Gillette Blades, $1.00 value, 74¢
Fly-Tox (sprayer included), 8 ozs. ..... 50¢
16 ozs. ..... 75¢
Listerine Tooth Paste ..... 19¢
Pebeco Paste, 50c value ..... 37¢
Tooth Brushes, 35c value ..... 26¢
—Drug Dept., Main Floor, H.B.C.

A Special From the Jewelry Dept.
Values to $5.50 for 98c
This special offering consists of Pearl Necklaces, Cuff Links, Hat Ornaments, Silver Thimbles, Jewel Boxes, Brooches, Ear-rings, Vanity Cases, Butterfly Rings, Jet Brooches, Etc. Values to $5.50. Sale Price 98¢
—Main Floor, H.B.C.

Fresh Meats
Specials for Today
Choice Roasting Beef, lb., 20¢
Pot Roast, per lb. ..... 12½¢
Fresh Plate Beef, per lb. ..... 10¢
Brisket Boil, per lb. ..... 8¢
Shins of Beef, per lb. ..... 5¢
Thick Rib Roast, per lb. ..... 15¢
Shoulders of Mutton, lb. ..... 19¢
Loins of Mutton, whole, at, per lb. ..... 26¢
Legs of Mutton, whole, lb., 30¢
LOCAL SPRING VEAL
Fillets, per lb. ..... 35¢
Loins, per lb. ..... 32¢
Rumps, per lb. ..... 30¢
Shoulders, whole, per lb. ..... 20¢
Shoulders, cut, per lb. ..... 23¢
SPRING LAMB
Legs, whole, per lb. ..... 42¢
Loins, whole, per lb. ..... 42¢
Shoulders, per lb. ..... 28¢
Fresh Fowl, per lb., 33¢
No. 1 Heavy Chicken, lb., 45¢
Broilers, average 2 lbs., lb., 40¢
Dry Salt Pork, per lb. ..... 25¢
Corned Rumps and Rounds, per lb. ..... 20¢
Corned Tongue, per lb. ..... 30¢
Pickled Pork, per lb. ..... 30¢
Imperial Pork Sausage, lb., 25¢
All Kinds of Smoked Fish
—Lower Main Floor, H.B.C.

99% Pure Aluminumware on Sale at 99c
The above are three of the ten articles included in this special offering. At this low price you may choose any of the following pieces.
14-Quart Dishpans
10-Inch Round Fry Pans
Round Double Roasters
5½-Quart Potato Pots
4-Quart Convex Saucepans
Globe Shape Teapots
3½-Quart Tea Kettles
1, 1½ and 2-Quart Lipped Saucepan Sets
1, 2 and 3-Quart Pudding Pan Sets
8-Quart Preserving Kettles

Blue and White Lined Enamelware
At 25 Per Cent Off Regular Prices
Preserving Kettles, regular $1.39 and $1.50 for ..... $1.07
and ..... $1.20
Covered Convex Saucepans, regular $2.00 and $2.50, for $1.50
and ..... $1.88
Covered Strainer Potato Pots, regular $2.25 and $2.50, for $1.70 and ..... $1.88
Tea Kettles, regular $1.89, $2.25 and $2.75, for $1.42, $1.69
and ..... $2.07
Double Boilers, regular $1.95, for ..... $1.47
Globe Shape Teapots, regular $1.25 and $1.50, for ..... 94¢
and ..... $1.13
Straight Tea and Coffee Pots, regular $1.50, for ..... $1.13
Colanders, regular 85c and $1.05, for ..... 64¢ and 79¢

Summer Draperies
At Clearance Prices
Tape Edge and Fancy Border Marquisette
36 Inches wide. Shown in white, ivory and ecru. Sale Price, per yard ..... 25¢
Cretonnes and Chintz
Glazed chintz and hand blocked fabrics in a big selection of designs and colors. Values to 98c. Sale Price, per yard ..... 49¢
Shadow Cloths and Cretonnes
Heavy grade fabrics, 50 inches wide, also English shadow cloth, suitable for drapes, loose covers, etc.; 36 inches wide. Values to $1.85. Sale Price, per yard ..... 98¢
Curtain Trimmings and Galoons
A good assortment for quick disposal. Values to 45c. Sale Price, per yard ..... 10¢
Frill and All-Over Lace Curtains
Frill Curtains, with tie-backs, also all-over net curtains. Values to $1.85. Sale Price, per pair ..... 95¢
STRIPED AWNING, 55c A YARD
Serviceable Quality Awning, in broken and plain stripes; all colors; 31 inches wide. Sale Price, per yard ..... 55¢
—3rd Floor, H.B.C.

Bargains in Rugs
Seamless Worsted Axminster Rugs
Superior Quality Worsted Wiltons, woven in one piece; suitable for dining-room or living-room. Many beautiful designs to select from.
Size 6-9 by 9. Sale Price, $25.00
Size 7-6 by 9. Sale Price, $32.50
Size 9 by 9. Sale Price, $37.50
Size 9 by 10-6. Sale Price, $42.50
Size 9 by 12. Sale Price, $47.50
Remarkable Values in Wilton Rugs
Heavy Worsted Wilton Rugs, in assorted colorings; will give years of satisfactory wear. You will find it most profitable to buy now.
Size 4-6 by 7-6. Sale Price, $21.00
Size 6-9 by 9. Sale Price, $38.50
Size 9 by 9. Sale Price, $47.50
Size 9 by 12. Sale Price, $67.50
—3rd Floor, H.B.C.

Bargains in the China Section
China Dinner Sets, Regular $37.50, for $29.50
Three only, China Dinner Sets, in white and gold and two pretty floral decorations; 100 pieces, sufficient for twelve people. Regular $37.50. Sale Price, $29.50
China Cups and Saucers
In blue willow design, ovide shape. Sale Price, 6 for ..... $1.00
Water Tumblers
With three lines of grey; fine quality. Sale Price, 6 for ..... 60¢
Etched Glass Water Sets
In the grape design, six glasses and one jug. Sale Price ..... $1.49
22-Piece Tea Sets
In English semi-porcelain, Chatham white and gold and Orlean design; open stock patterns. Sale Price, $6.75
—Lower Main Floor, H.B.C.

You Cannot Afford to Neglect Your Eyes
Too much depends on good vision. Your efficiency, your ability to work, your comfort, capacity for enjoyment, even your health may suffer.
If you have been "putting it off," you have only made it more difficult for us to help you, and have possibly added to the cost. Why not telephone our Optical Department today and arrange to have this important matter attended to. The price for a complete examination and glasses is very moderate.
—Mezzanine Floor, H.B.C.

Saturday Specials in Purity Groceries
Hudson's Bay Company's "Seal of Quality" Creamery Butter, per lb. ..... 43¢
3 lbs. for ..... $1.26
No. 1 Quality Alberta Creamery Buter, per lb. ..... 42¢
3 lbs. for ..... $1.23
Choice Quality Creamery Butter, per lb. ..... 40¢
3 lbs. for ..... $1.17
Pure Bulk Lard, per lb. ..... 24¢
3 lbs. for ..... 70¢
Machine Sliced Ayrshire Roll, per lb. ..... 40¢
Selected Quality Side Breakfast Bacon, per lb. ..... 48¢
Hudson's Bay Company's "Seal of Quality" Premeal Back Bacon, per lb. ..... 50¢
Swift's Premium Side Bacon, per lb. ..... 63¢
Hudson's Bay Company's "Seal of Quality" Side Breakfast Bacon, specially sugar cured and machine sliced; per lb. ..... 60¢
Prime Old Canadian Cheese, per lb. ..... 33¢
Swift's Premium Boiled Ham, per lb. ..... 63¢
Jellied Ox Tongue, per lb., $1.00
Pressed Beef, per lb. ..... 45¢
Sliced Veal Loaf, per lb. ..... 40¢
Jellied Veal, per lb. ..... 40¢
Swift's Baked Ham, per lb., 75¢
Sliced Bologna, per lb. ..... 20¢
Hudson's Bay Company's Special Breakfast Tea, per lb. ..... 55¢
3 lbs. for ..... $1.60
Hudson's Bay Company's Ceylon Broken Orange Pekoe Tea, per lb. ..... 65¢
3 lbs. for ..... $1.90
Hudson's Bay Company's Freshly Roasted Pure Coffee, per lb. ..... 45¢
New Season's Strawberry Jam, No. 1 glass ..... 28¢
2 for ..... 55¢
Empress Brand Pure Orange Marmalade, 4-lb. tin ..... 55¢
Finest Quality B. C. Granulated Sugar, 20-lb. paper sack ..... $1.39
Everfresh Fruit Loaf. Special, each ..... 22¢
Del Monte Brand California Yellow Free Peaches, No. 2 tin. Extra special ..... 3 tins for 62¢
Glacier Brand Norwegian Style Sardines ..... 2 tins for 21¢
Jell-O Powders, all flavors, 3 packages for ..... 25¢
Per dozen ..... 98¢
P. & G. Chipso large package. Special ..... 22¢
Fruit and Vegetables
Choice Cantaloupes each ..... 20¢
and ..... 25¢
Finest Watermelon per lb. ..... 7¢
Moorpark Preserving Apricots, per crate ..... $1.75
Fancy Bing and Lambert Cherries, per lb. ..... 25¢
"Kelvin Grove" Hothouse Tomatoes, non-acid variety. Special quality, per basket ..... $1.15
Fresh Head Lettuce, each ..... 5¢
Extra Fine Cucumbers, each, 20¢
and ..... 25¢
New Carrots, Beets and Green Onions ..... 3 bunches for 10¢
Finest Quality New Potatoes, 10 lbs. for ..... 25¢
Local Red Raspberries, 2 boxes for ..... 25¢
Local Loganberries, 4 boxes 25¢
Sweet Valencia Oranges, per dozen ..... 35¢, 45¢ and 55¢
Extra Fancy Dessert Plums, large basket ..... 75¢
—Lower Main Floor, H.B.C.

## SUGAR MEN WANT GOVERNMENT AID

A subsidy amounting to about $50,000 a year to aid in the establishment of a beet sugar industry in British Columbia was requested from the Provincial Cabinet yesterday morning by representatives of a Mainland syndicate led by Mr. W. R. Watson, Vancouver accountant, and including Messrs. A. F. Hale, E. J. Cluff and W. H. Thornton.

The syndicate, the cabinet was told, proposes to erect a factory near New Westminster, costing about $1,250,000, capable of handling 1,000 tons of beets a day, and of giving 200 men employment for 100 days in the year. About 4,000 acres of land would be needed to produce the beets for such a factory.

The subsidy asked of the Government would amount to one-half a cent a pound on all sugar produced up to 10,000,000 pounds. On production over that mark the subsidy would be graduated downward and would not be paid at all after the output reached 15,000,000 pounds. The maximum subsidy thus would be $62,500, and the average payment some $50,000 a year.

Premier Oliver promised careful consideration of the scheme, announcing that he would inquire into the success with which Ontario has met in subsidising sugar production in that province.

## HOUSE TO DEBATE PARK WOODS PLEA

The question of preventing the logging of privately-owned timber in Strathcona Park, Vancouver Island, will be discussed at the next session of the Legislature. Island members are said to be planning to introduce the question and to urge Government action to preserve all the timber in the park.

As presented by the Minister of Lands, the attitude of the Government is briefly that the people of the Province can direct the preservation of privately-owned timber in the park if they are willing to pay the cost involved.

For Quick and Courteous Service, Phone 1670
Private Exchange Connecting All Departments

# Hudson's Bay Company

INCORPORATED 2ND MAY 1670.

**100 Pairs of Stamped Pillow Cases at $1.00 a Pair**

Easy-to-work designs, stamped on high-grade tubular pillow cotton. Special for today, per pair ..... $1.00
Bureau Scarves to match ..... 39¢
—Mezzanine Floor, H.B.C.

**Visitors Welcome**

Do not fail to visit this store, where you will find many conveniences, such as Rest Rooms, Writing Rooms, Post Office, Library, Hairdressing Parlors, Restaurant Service, Etc. While you are here, be sure to see Victoria from our Observation Tower.

**ELECTRIC IRON SPECIAL**

Radiant Electric Irons, 5½ pounds in weight; evenly balanced. Guaranteed. Sale Price ..... $2.95
—Lower Main Floor, H.B.C.

# JULY SALES

**A BARGAIN IN TOWELS**

White Turkish Towels, size 22 by 44 inches, and Colored Turkish Towels, size 23 by 49 inches. Good, hard-wearing, absorbent qualities. Regular 75c. Sale Price, each ..... 59c
—Main Floor, H.B.C.

## All Departments Offering Extraordinary Bargains in Seasonable and Dependable Merchandise

### Big Savings in the Children's Section Second Floor

**Girls' Pull-Overs and Cardigans, $1.29**

100% pure wool garments, trimmed with neat silk monograms; others with contrasting colors. Shown in saxe, scarlet, camel, turquoise, paddy, buff and grey. Sizes 8 to 14 years. Values to $2.75. Sale Price ..... $1.29

**Girls' Pleated Skirts, $1.29**
Made from serviceable navy serge, others in armure crepe, in grey, sand, brown and navy. Sizes 8 to 14 years. Values to $2.25. Sale Price ..... $1.29

**Girls' Middies at 98c**
In hard wearing white jean, regulation style, with short sleeves; white only. Sizes 6 to 14 years. Value $1.25. Sale Price ..... 98¢

**Girls' Middies at $1.79**
Better quality White Jean Middies, regulation style, with detachable navy flannel collar and cuffs, long sleeves. Sizes 6 to 14 years. Values to $2.50. Sale Price is ..... $1.79

Girls' Coats in Tweeds and Velours at Greatly Reduced Prices.
—2nd Floor, H.B.C.

### Children's Millinery at Clearance Prices

**White Kid Hats**
Suitable for girls 12 to 16 years. Value $2.95. Sale Price ..... $1.00

**Soft Silk Fabric Hats**
In sand and fawn, with brown, red and saxe blue cord trimming; 2 to 5 years. Value $2.95. Sale Price ..... $1.00

**Leghorns and Milans**
In assorted colors; 3 to 6 years. Values to $4.95. Sale Price ..... $2.49

**Girls' and Misses' Hats**
In shades of black, navy, red, saxe, green and grey. Values to $5.95. Sale Price is ..... $2.95

**Fine Quality Milans**
With drooping or rolled-up brims, in navy, black, green, with bright colored or self bands; also All-White Straws with self bands. Values to $6.95. Sale Price ..... $3.95

**Girls' and Misses' Felts**
In all white, assorted head sizes. Sale Price ..... $2.49
—2nd Floor, H.B.C.

### Bargains in Children's Silk and Lisle Socks

**Children's Mercerized Lisle Socks**
In white with colored striped tops. Sizes 5 to 6½. Regular 35c. Sale Price, 4 pairs for ..... $1.00

**Children's Lisle Socks**
In white, with colored turn-down tops; also moresco with colored tops. Sizes 7½ to 9½. Regular 50c. Sale Price, per pair ..... 39¢
3 pairs for ..... $1.00

**Children's Silk Socks**
With turn-down tops, in self or novelty checks. Shown in cadet, sand, pumpkin, romper, bran, sky, helio, henna, reseda, buttercup, black and white. Sizes 6 to 8½. Regular 65c. Sale Price, per pair ..... 49¢
—Main Floor, H.B.C.

### Clearing Lines in the Corset Section

**Namsie Corselettes**
Suitable for the tall, average figures. Made from lovely striped batiste, boned diaphragm and back section with wide panels of surgical webbing. Included in this group are broken lines in Formfit and our Vanity V. Sizes 32 to 44. Values to $4.50. Sale ..... $2.98

**Bandeau Brassieres**
Made of novelty rep, back fastening, elastic adjustment at waist; sizes 32 to 42. Values to 75c. Sale Price ..... 49¢
—2nd Floor, H.B.C.

### Women's Shoe Bargains for Today

White Fabric Strap Shoes and Oxfords, with Cuban and Baby Spanish heels. Values to $6.50. Pair, $2.95

Strap Shoes and Oxfords, in brown kid, black kid, patent leather and tan calf. Values to $8.50. Pair ..... $3.95

Arch Defender Shoes, in black and brown kid Oxfords and black kid lace boots. Regular $10.50, for ..... $7.95

See Our Table of Broken Lines of Footwear grouped to clear at, per pair ..... $2.98
—Main Floor, H.B.C.

### Harvey's 'Bobette' Bloomers, $2.69

Made from heavy quality Rayon silk, full cut, finished at knee with narrow frill. Ideal for wearing with short skirts. Shown in peach, flesh, Nile, green, apricot, golden pheasant. Sale Price, per pair ..... $2.69

### Belgian Voile Underwear Half Price

Envelope Chemises, Step-Ins and Nightgowns, trimmed with neat embroidery and contrasting piping. Shown in lemon, mauve, pink, coral, jade and sky. Regular prices $3.50 to $6.95. Sale Prices ..... $1.75 to $3.48
—2nd Floor, H.B.C.

### Women's Pull-Overs, $5.95 for $3.98

Scotch Knit Pull-Overs, 100 per cent pure wool, in novelty all-over patterns. Shown in sand, brown and orange mixtures. Value $5.95. Sale Price ..... $3.98
—2nd Floor, H.B.C.

### Women's Crepe Nightgowns for $1.49

Made from good quality plain or butterfly crepe, square or V shape necks, front neatly shirred. Shown in orchid, pink, rose, peach, maize, sky and white. Value $1.95. Sale Price, each ..... $1.49

Also Novelty Crepe Gowns, square or V neck, trimmed with neat lace medallions and lace edging. Shown in maize, orchid, pink and sky. Values to $2.75. Sale Price ..... $1.79
—2nd Floor, H.B.C.

### Sports and Dress Hats Reduced

A large assortment of styles for women and misses. Choose from silks, straws and novelty fabrics. In four price groups at $3.95, $4.69, $5.95 and ..... $7.95
—2nd Floor, H.B.C.

### The Season's Most Fashionable

# Coats and Frocks

**Clearing at Greatly Reduced Prices**

**Tweed Sports Coats, Values to $15.95 for $12.95**
Tailored from good quality tweeds in a variety of novelty checks, in brown, sand and blue mixtures. Single and double-breasted models with vent in back of coat, tailored collars and sleeves; sizes 16 to 40. Sale Price ..... $12.95

**New Tweed Sports Coats, Values to $19.95 for $15.95**
A large variety of tweed coats in mannish styles. Well tailored from good tweeds in fancy mixtures. Also straightline coats with single button fastening, in extra light weight checked material, trimmed with plain cloth, half and full lined; sizes 16 to 40. Sale Price ..... $15.95

**Women's and Misses' Dress Coats, Values to $55.00 for $27.50**
Fashioned from good quality charmeen, Poiret twill and ottoman; lined throughout with silk. Straightline models as well as flared styles with newest trimmings; odd colors. Sale Price ..... $27.50

**Dainty Summer Frocks at $6.95**
Fashioned from printed crepes, embossed rayon, baronet satin and striped silpaca. Flared styles or straightline effects, with long and short sleeves, scarf collars, draped skirts and dainty touches of lace. Shown in plain colors and combination shades. Also dainty fugi silk frocks in pastel shades and white; simple styles with short or full length sleeves; sizes 16 to 42. Sale Price ..... $6.95

**Afternoon Frocks, Values to $29.50 for $11.95**
These are fashioned from georgette, flat and crystal crepe, in the season's newest shades. Included are low waisted, flared and straightline styles, mostly with long sleeves, fancy cuff or puff wrist, new style collars, many with scarf effects; sizes 16 to 40. Sale Price ..... $11.95
—2nd Floor, H.B.C.

### Princess Slips and Underskirts

**Marked Away Down to Clear**

**Princess Slips to Clear at $1.25 Each**
In this group you will find shadow stripe satinette, cotton taffetine and English broadcloth slips in shades of sand, pink, orange, green, mauve, grey, sky, maize, navy and white. Values to $2.25. Sale Price ..... $1.25

**English Satin Underskirts, Values to $6.95 for $3.98**
Heavy quality satin skirts with accordion pleated flounce, others with narrow pleated frill. Shown in grey, brown, navy and black. Regular and out-sizes. Sale Price, each ..... $3.98
—2nd Floor, H.B.C.

### MORNING SPECIALS

On Sale This Morning 9 to 1 o'Clock

**Fabric Gloves, Values to $1.00 for 59c Pair**
Including Novelty Chamoisette, with one dome fastener, embroidered turn-back cuffs and fancy points. Choice of pastel, cinnamon, mode, brown. Also Two-Dome-Fastener Gloves, with wide embroidered points, in mode, beaver, grey, brown and black. This morning, 9 to 1 o'clock, per pair ..... 59¢
—Main Floor, H.B.C.

**100 Crepe Step-Ins and Blouses at 49c Each**
Made from durable quality cotton crepe, in colors of peach, sky and pink. Regular 75c value. This morning, 9 to 1 o'clock, at ..... 49¢
—2nd Floor, H.B.C.

**900 Yards of White English Flannelette at 33c a Yard**
Made from fine yarns, with the soft velvet finish so much desired; 36 inches wide. Not more than 10 yards to a customer. Morning Special, 9 to 1, per yard ..... 33¢
No Phone Orders, Please
—Main Floor, H.B.C.

**Boys' Grey Flannel Knickers $1.00 a Pair**
Made from strong quality dark grey union flannel, unlined and washable. Cut good and roomy, in sizes to fit boys 6 to 12 years. Morning Special, 9 to 1, per pair ..... $1.00
No Phone Orders, Please
—Main Floor, H.B.C.

**Men's Fedora Shape Straw Hats, 29c**
36 only to clear at this remarkably low price. Fedora shape, with black ribbon band. Ideal for wearing hot days. All sizes. Regular 65c. Morning Special, 9 to 1, each ..... 29¢
No Phone Orders, Please
—Main Floor, H.B.C.

**100 Wire Grass Rugs at 49c Each**
Twisted Wire Grass Rugs, in attractive patterns and colors. Size 30 inches by 6 feet. Morning Special, 9 to 1, each ..... 49¢
No Phone Orders, Please
—3rd Floor, H.B.C.

### Buy Wool Fabrics Now at These Sale Prices

**Novelty Flannels**
In striped and plaid effects; 54 inches wide. Regular $1.98. Sale Price, per yard ..... 98¢

**Navy Wool Serge**
39-inch, regular 79c. Sale Price, per yard ..... 49¢

**Navy Wool Serge**
40-inch, regular $1.00. Sale Price, per yard ..... 79¢

**Navy Botany Serges**
54-inch, regular $4.75. Per yard, $3.79
54-inch, regular $4.95. Per yard, $3.98

**Bordered Kasha Cloths**
In natural shade, with colored borders; 54-inch; regular $6.50 and $7.97. Sale Price, per yard ..... $4.98

**Novelty Coat Lengths**
Regular $16.50. Sale Price ..... $13.95

**Kasha Cloths**
In sand, tan, cocoa, silver, honeydew, beaver, almond, rose, navy and black; 54 inches wide. Regular values to $3.95. Sale Price, per yard ..... $2.98
—Main Floor, H.B.C.

### 200 Pairs of Fine Pure Wool Scotch Blankets to Clear

From the famous Ayrshire looms come these high-grade pure wool blankets with that soft downy finish so much desired, stock up at these new low prices.

Size 66 by 80, weight 6 pounds. Per pair ..... $9.98
Size 68 by 86, weight 7 pounds. Per pair ..... $10.98
Size 72 by 90, weight 8 pounds. Per pair ..... $11.98

### Sheetings, Pillow Cottons, Bedspreads and Comforters

**Fine Linen-Finished English Sheeting**
These Sheetings are of exceptionally fine texture and will give you splendid wear.
63-inch, per yard ..... 88¢
72-inch, per yard ..... 98¢
80-inch, per yard ..... $1.12
90-inch, per yard ..... $1.33

**Queen's Household Circular Pillow Cotton**
Made from high grade cotton and of fine even texture; 40, 42 and 44-inch. Sale Price, per yard ..... 62¢

**White Crochet Bedspreads**
Size 72 by 84; regular $2.98. Sale Price ..... $1.98

**Down Comforters at Reduced Prices**
Well filled with down and ventilated; covered in sateen, sateen and satin and silk. Size 66 by 72.
Regular $13.50, for ..... $11.98
Regular $16.50, for ..... $13.98
Regular $18.50, for ..... $16.50
Regular $21.50, for ..... $17.50
Regular $22.50, for ..... $18.95
Regular $30.00, for ..... $25.00
Regular $35.00, for ..... $30.00
Regular $37.50, for ..... $32.50

### Men's High-Grade Shoes at July Reductions

**Arch Defender Shoes, Regular $12.50 for $8.95**
Corrective shoes that will build up your fallen arches. Suitable for business, professional, young and old men. Shown in black kid in Oxford and boot styles. Regular $12.50. Sale Price, per pair ..... $8.95

**Men's Summer Oxfords**
Shown in brown, tan and black calfskin in Oxford style with single and double Goodyear welted soles; medium to full round toes. Values to $9.00. Sale Price, per pair ..... $5.75

**Vacation and Outing Oxfords**
Ideal footwear for vacation or camp wear, uppers in brown mulehide leather with crepe rubber soles and heels. Sizes 6 to 11. Sale Price, per pair ..... $2.49
—Main Floor, H.B.C.

### Bargains in Stationery

**Business Envelopes**
Well gummed, in Manila; blue, pink and white. Regular 10c. Sale Price, 4 packets for 25¢

**Large Size Envelopes**
Manila Envelopes, 12 by 10; well gummed. Sale Price, 6 for 10¢

**Boxed Stationery, Special, 98c**
French Organdie, Eaton, Crane and Pike Kid Finish Stationery, in boxes containing four dozen envelopes and 48 sheets of notepaper. Regular $2.00. Sale Price, per box ..... 98¢
—Main Floor, H.B.C.

### Gloriana Rayon Dress Lengths

An exceptional offering in Printed Rayon Silk Dress Lengths, all ready to make up into a dainty Summer frock. Extra material for pockets or trimmings; shown in all colors. Sale Price ..... $2.98

**Bordered Voiles**
1¾ Yards makes the dress, so that you can have a smart Summer frock at a very low price. Printed in many charming designs in all the wanted colors; 54 inches wide. Sale Price, per yard ..... 98¢

**Printed Voiles**
Fine Voiles of even mesh, printed in many new designs in wanted colorings, and included in the collection are the latest printed effects. Values to $1.00. Sale Price, per yard ..... 39¢
—Main Floor, H.B.C.

### Pure Thread Silk Hose

A serviceable hose, made from pure thread silk, reinforced with rayon silk to give added strength. Lisle hemmed tops, toes and heels. Choice of grey, French nude, blush, peach bloom, sunset, bran, moonlight, black and white. Sizes 8½ to 10. Per pair ..... 89¢

**Pure Thread Chiffon Silk Hose**
Sheer Hose with hemmed tops and reinforced heels and toes. Shown in black, French nude, blush, grey, grain, woodland rose and white. Sizes 8½ to 10. Regular $1.25. Sale Price, pair ..... 98c

**Imperial Silk Hose**
Made specially for Hudson's Bay Company from pure thread silk yarns with plain hemmed or elastic ribbed tops. Full range of colors. Sizes 8½ to 10. Regular $1.75. Sale Price, per pair ..... $1.49

### Boys' Tweed Suits With Extra Bloomers, $8.95

Fashioned from medium and dark tweeds in fancy back belted styles. Well made, and finished with good trimmings. Sizes to fit boys 8 to 10 years only. Regular $15.00. Sale Price, with extra pair of bloomers ..... $8.95
—Main Floor, H.B.C.

### Boys' Tweed Suits With Extra Bloomers, $6.95

Smart models for boys 8 to 15 years. Made from strong quality tweeds, with three-piece belted coat. Full size bloomers, lined, and finished with Governor fasteners. Sale Price, with extra pair of bloomers ..... $6.95
—Main Floor, H.B.C.

### Boys' Fancy Pull-Over Sweaters, $2.39

Wool Pull-Over Sweaters in bright shades and novel designs, just what the boys like wearing with flannel pants. Sizes to fit boys 8 to 14 years. Sale Price is ..... $2.39
—Main Floor, H.B.C.

# BLUE SERGE SUITS

**With Two Pairs of Trousers**

# $24.95

The business man who knows the importance of always appearing well dressed will appreciate the value of these two-trouser suits. You'll always have a pair of neatly creased trousers to put on and the price is no higher than the one-trouser suits. They are tailored from all pure wool Botany serge in a fast navy blue. Perfect fit guaranteed. All sizes. Sale Price, with extra pair of trousers ..... $24.95
—Main Floor, H.B.C.

### Another Big Suit Value

Medium Weight All-Wool Serge Suits, in smart models for young men as well as conservative styles. Sizes 34 to 44. Sale Price, with extra pair of trousers ..... $18.95
—Main Floor, H.B.C.

**Men's Fine Negligee Shirts, $1.69**
Men's Shirts, in fine woven Madras and zephyr, many with separate collar to match. Cut in coat style, with double cuffs. Sizes 14 to 17. Regularly sold at $2.50. Sale Price ..... $1.69

**Men's Lawn Handkerchiefs, 10 for $1.00**
Extra Fine Quality Irish Lawn Handkerchiefs, with one-inch hem. 300 only to clear. Regular 20c and 25c. Not more than 10 to a customer. Sale Price ..... 10 for $1.00
—Main Floor, H.B.C.

### Smokers' Specials for Today

Virginia Cigarettes, packets of 10's, regular 15c value, 2 for 25¢

Marlboro Blended Cigarettes, 20 for ..... 35¢

Cut Plug Tobacco, regular 15c size packets ..... 2 for 25¢

Benson Hedges 15c Cigars. Special at ..... 5 for 59¢

Cased Briar Pipes, best quality; London made; $3.50 value, $2.25

Tobacco Pouches. Special $2.50 value for ..... $1.95
—Main Floor, H.B.C.

### Candies for Over the Week-End

Assorted Satin Candy, per lb. ..... 46¢

English Wrapped Caramels, per lb. ..... 40¢

H. B. C. Special Assorted Chocolates, per lb. ..... 37¢

H. B. C. Turkish Delight, per lb. ..... 32¢

Genuine Imported French Nougat, 2 pkgs. for ..... 25¢
—Main Floor, H.B.C.

# NEWS OF THE SPORTING WORLD

## Championship Finals Will Be Played Today

### Toronto and Vancouver Representatives Eliminated Yesterday in Tennis Semi-Finals—Americans Meet in Final of Men's Singles—Miss Leeming Has Miss Gladman to Defeat to Hold Her Title

The finals of all events in the Canadian tennis championships were reached yesterday except the ladies' doubles, the semi-finals of which will be played this morning.

In the men's singles Wally Scott, of Tacoma, and Leon de Turenne, of Seattle, will contest the championship.

Wally Scott took three straight sets from McGill, of Vancouver, 6-0, 6-3, 6-4, but Leon de Turenne had some hard going to dispose of Le Roy Rennie, of Toronto, the latter fighting all the way. This match ran to four sets and at no time was the issue a certainty until the last stroke was played. Rennie played fine tennis and won the second set at 7-5.

**Good All Through**

It was a good game right through and was not won on service to the same extent as is frequently the case in these matches, long rallies in which both players brought down the gallery being frequent. The sixth game of the second set produced one which would be hard to beat from a spectacular point of view, both players extricating themselves from apparently impossible situations time after time.

A splendid match in which Turenne displayed his well-controlled drives and placements at their best.

In the men's doubles Turenne (Seattle) and Proctor (Victoria) won from Peers and Dixon, of Vancouver, in straight sets, 6-4, 6-4, 6-4; while Langlie and Quillian, of Seattle, beat Gordon and McCallum, of Victoria, three sets to one after a very hard fight, the Victoria team playing a very strong game for the first three sets, taking the third at 6-4 and reaching five-all in the second.

In the semi-finals of the ladies' singles Miss Marjorie Leeming, the title holder, beat Mrs. Leachman, of California, in straight sets, 7-5, 6-4, but as the scores show met an opponent who gave her a hard game. Mrs. Leachman being a high ranking player in California, a close contest might naturally be expected.

In the other half Miss M. Gladman, of Santa Monica, won from Miss Mary Campbell, of Victoria, in two sets, but only secured the second by playing deuce vantage game.

Miss Marjorie Leeming therefore will defend her title against Miss Gladman in the finals.

Miss Gladman also reached the finals of the ladies' junior singles yesterday, defeating Miss Jean Campbell, 6-0, 6-0, and having only lost one game in this event since the opening round, a remarkable performance.

Miss Brunn, of San Francisco, her opponent in the championship round, had a hard match in the semi-final against Miss McNab, the scores in the two sets played being 8-6, 11-9.

**A Splendid Match**

The most exciting match yet played in the mixed doubles was featured yesterday when Miss Leeming and Proctor met Miss Gladman and G. Cunningham, the latter pair winning two sets to one, 6-8, 8-6, 10-8. The score indicates the exciting nature of the contest and the ultimate result came in the nature of a surprise.

Both Miss Gladman and her partner played wonderful tennis and deserve the highest credit for their win over such opponents. Miss Gladman held her own well and made many clever shots which elicited well-earned applause from the gallery, while her partner played a fast driving game.

The improvement in Miss Gladman's play was remarked on the first day of the tournament and any further comment here is unnecessary; the number of times she has to go into court on the final day speaks for itself.

The junior men's finals will be contested by Howard Langlie, of Seattle, and W. Martin, of Regina.

**The Veterans**

In the veterans' singles Laizure, of Seattle, who is playing a strong game, beat Garrett, of Victoria, 6-0, 6-2; while G. D. Holmes beat the Rev. S. Ryall, 6-2, 6-1. The final of this event will rest between Laizure, of Seattle, and the winner of Annett and Holmes.

In the veterans' doubles Annett and Henstock beat Garrett and Leslie, 6-4, 6-4; and Laizure and Agar beat Ityall and Staples, 6-0, 6-3, the two winning pairs meeting in the finals, Annett is a factor to be reckoned with in both these events.

Full scores follow:

YESTERDAY'S RESULTS

**Men's Singles**

L. de Turenne defeated Le Roy Rennie, 6-4, 5-7, 6-2, 6-4.

W. Scott defeated J. McGill, 6-2, 6-2, 6-3.

**Men's Doubles**

Langlie and Quillian defeated Dunsworth and Martin, 6-1, 6-1, 8-6.

Turenne and Proctor defeated Lazaire and Burr, 6-1, 6-0, 6-2.

Turenne and Proctor defeated Peers and Dixon, 6-4, 6-4, 6-4.

H. Langlie and Qillian defeated McCallum and Gordon, 6-4, 7-5, 4-6, 6-0.

**Ladies' Singles**

Miss Gladman defeated Miss M. Campbell, 6-4, 7-5.

Miss Leeming defeated Mrs. Leachman, 7-5, 6-4.

**Ladies' Doubles**

Miss Seager and Miss Tatlow defeated Miss Gillespie and Miss Munroe, 7-5, 8-6.

Mrs. Bourque and Miss Fraser defeated Miss Campbell and Miss H. Leeming, 6-3, 6-3.

**Mixed Doubles**

Mrs. Leachman and Bates defeated Mrs. Rickaby and Laizure, 6-1, 6-3.

Miss Seager and Aikman defeated Miss Fraser and Muir, 6-1, 6-1.

Miss Gladman and Cunningham defeated Miss Leeming and Proctor, 6-8, 8-6, 10-8.

**Veterans' Singles**

Holmes defeated Gurney, 4-0, 6-3.

Laizure defeated Garrett, 6-0, 6-2.

Holmes defeated Ryall, 6-2, 6-1.

**Veterans' Doubles**

Annett and Henstock defeated Garrett and Leslie, 6-4, 6-4.

Laizure and Agar defeated Staples and Ryall, 6-0, 6-3.

**Junior Men's Singles**

H. Langlie defeated T. Todd, 6-0, 9-7.

W. Martin defeated Bob Hoogs, 7-9, 6-3, 6-2.

**Junior Women's Singles**

Miss Gladman defeated Miss Jean Campbell, 6-0, 6-0.

Miss Brunn defeated Miss MacNab, 8-11, 11-9.

**Men's Consolation Singles**

Dr. Dunsworth defeated Kline, 6-4, 6-1.

T. Matson defeated Tildesley, w.o.

A. Hoogs defeated Quillian, w.o.

Temple defeated Wainwright, w.o.

Collison defeated Hooking, 6-2, 2-6, 6-4.

Dr. Dunsworth defeated T. Matson, 6-0, 6-3.

W. Langlie defeated Walker, 6-1, 6-2.

Christy defeated G. C. Grant, 7-5, 4-6, 6-2.

H. Ryall defeated McDonald, 6-4, 6-4.

Baynes defeated Davies, 6-8, 6-2, 6-4.

Dr. Dunsworth defeated A. Hoogs, w.o.

Mainguy defeated Parnell, 7-5, 6-4.

D. Campbell defeated Mainguy, 6-0, 6-1.

H. Ryall defeated MacIntyre, 6-4, 6-1.

Todd defeated Hole, w.o.

Baynes defeated Mathews, 6-1, 6-2.

T. Todd defeated Christy, 6-4, 5-7, 7-5.

D. Campbell defeated Robertson, 6-1, 6-3.

W. Langlie defeated Hoogs, w.o.

Baynes defeated Temple, 8-6, 6-0.

**Ladies' Consolation Singles**

Mrs. Muir defeated Mrs. Waldy, 6-1, 6-0.

Mrs. Milne defeated Miss Gwynne, 6-1, 6-1.

Mrs. Knox defeated Miss Higgs, w.o.

Miss Tanqueray defeated Miss P. Cannon, 6-3, 6-1.

Mrs. Muir defeated Miss Mason, 7-5, 6-1.

Miss Hambley defeated Miss Wolfenden, 6-8, 8-6, 6-3.

Mrs. Christmas defeated Miss Hambley, 7-5, 6-4.

Mrs. Milne defeated Mrs. Knox, 6-4, 6-1.

Miss Nelson defeated Miss Tanqueray, 7-5, 6-0.

**Today's Draw**

The draw for today is as follows:

11 A.M.

Holmes vs. Annett.

11:30 A.M.

Miss Tatlow and Dixon vs. Mrs. Leachman and Bates.

Miss Gladman vs. Miss Bunn (final junior women's singles).

3:30 P.M.

Miss Gladman vs. Miss Leeming (final ladies' singles).

W. Scott vs. L. de Turenne (final men's singles).

H. Langlie vs. W. Martin (final junior men's singles).

2:30 P.M.

Final veterans' singles—G. A. Laizure vs. winner of Holmes and Annett.

4:30 P.M.

L. de Turenne and Proctor vs. H. Langlie and Quillian (final men's doubles).

Mrs. Borque and Miss Fraser vs. Miss Seager and Tatlow (final ladies' doubles).

5 P.M.

Annett and Henstock vs. Laizure and Agar (final veterans' doubles).

Mixed doubles final.

**Consolations**

10:30 A.M.

W. Langlie vs. Don Campbell.

H. Ryall vs. T. Todd.

Baynes vs. Collison.

11 A.M.

Miss Christmas vs. Miss MacNab.

Miss Nelson vs. Mrs. Milne.

11:30 A.M.

Mrs. Muir vs. winner of Miss Christmas and Miss MacNab.

Winner of Ryall vs. Todd vs. winner of Baynes vs. Collison.

Dr. Dunsworth vs. winner of Don Campbell and Langlie.

12 o'Clock

Miss Seager and Aikman vs. Miss Gladman and G. Cunningham.

## *British Win Tennis Matches From Spain In Davis Cup Series*

BARCELONA, Spain, July 9.—Great Britain got off to a flying start in the semi-finals of the European zone Davis Cup tennis play by capturing the first two matches today.

J. C. Gregory, England, defeated Eduardo Flaquer, the well-known Spanish player, 6-3, 6-0, 6-2.

Charles S. Kingsley defeated Senor Sindrau, of Spain, 7-5, 2-6, 7-5, 3-6, 6-3.

## *King Alfonso Hits Two Goals to Aid Victory For Lancers at Polo*

LONDON, July 9.—King Alfonso of Spain, who is known as the world's all-round monarch sportsman, played a daring and picturesque part on the polo team of the Lancers at Tidworth yesterday, when the Lancers defeated the Hussars, 5-4.

The King hit two goals himself. He was on his bodyguard team which won the regimental tournament last Winter at Madrid.

## BURKE IN LEAD FOR DONEGAL CUP

### CANADIAN IN SHOOT-OFF FOR ONE OF PRINCIPAL EVENTS AT BISLEY SHOOT

### English Team Leading in Elcho Match Shoot—Lady Shooter Makes a Possible

BISLEY CAMP, England, July 9.—Lieut. Burke, of Ottawa, tied with five other competitors for leadership in the Donegal Challenge Cup, with service rifles, ten shots at 200 yards, one of the principal events staged at Bisley today, the fifth day of the National Rifle Association's annual meeting. Lieut. Burke and the other five each had full scores of 50. They will shoot off for the cup on Monday.

Fine weather prevailed today, although a strong wind made shooting on the longer ranges difficult at times.

Lt. Burke and Sergt. McGregor, also of Ottawa, were remarkably successful in their shooting today.

In the qualifier, an event for marksmen not eligible to shoot for the Donegal cup and under the same conditions as the Donegal, Sergt. McGregor and Q.M.S. Parnell, of Verdun, Que., each shot a full score of 50. Lt. Burke and Sergt. McGregor each scored 68 out of 70 in the shoot for the Conan Doyle Challenge Statuette, service rifle, seven shots at 200 and 500 yards, another important event on today's programme.

The high scoring of Lieut. Burke, Sergt. McGregor and Q.M.S. Parnell in these matches was reflected in the scoring list for the Clement Smith memorial aggregate, which is a cup and other prizes awarded to those competitors with the highest scores in the Donegal (or qualifier) and Conan Doyle matches. Lieut. Burke and Sergt. McGregor aggregated 118 out of a possible 120.

**Canadian Scores**

Other Canadian scores included the following: In the Donegal Cup, Captain Alex. Martin, Calgary, 48; Sergt. D. Fyvie, Victoria, 47.

In the qualifier: Gunner H. Collins, Esquimalt, and Pte. J. H. Regan, Edmonton, 48; Corp. H. W. Burton, Victoria, 47; Sgt.-Major J. Reed, Esquimalt, 46; Major R. M. Blair, Vancouver, and Major F. Richardson, Victoria, each 45.

In the Conan Doyle Statuette (200 yards and 500 yards): Gunner H. Collins, Esquimalt, 35, 32—67; Captain Alex. Martin, Calgary, 35, 31—66; Major R. M. Blair, Vancouver, 33, 32—65; Pte. J. H. Regan, Edmonton, 34, 31—65; Sergt. J. E. Reed, Esquimalt, 32, 32—64; Major Richardson, Victoria, 32, 32—64; Corp. Burton, Victoria, 29, 34—63; Sergt. D. Fyvie, Victoria, 32, 31—63.

In the Clement Smith memorial aggregate: Gunner H. Collings, 115; Captain Alex. Martin, 114; Pte. J. H. Regan, 113; Sergt.-Major Reed, 110; Sergt. Fyvie, 110; Corp. Burton, 110; Major Blair, 109; Major Richardson, 109.

Sergt. McGregor and Q.M.S. Parnell tied with another competitor in the qualifier with top scores and therefore split the prize, each man getting about $13.

Gunner Collings and Pte. Regan, with their 48, won a pound each.

The United Service Challenge Cup for teams of eight from the different branches of the Imperial serivce was won by the regular army, as last year, with a score of 1,374. The navy team was second with 1,374. The highest possible for the match, under service conditions is 1,600.

A match between the Canadian marksmen and the city and Stock Exchange rifle clubs will take place tomorrow. The Stock Exchange and Wimbledon Cup matches for service rifles are the principal events to be staged tomorrow.

**Elcho Match**

The team representing England finished on top at the end of the first range in the Elcho match rifle shoot, scoring 585 out of a possible 600, in the fifteen shots at the 900-yard distance.

Scotland was second with 572, and Ireland last with 544. The second distance, 1,000 yards, and the third, 1,100, will be completed by this evening.

In the first range for the Conan Doyle, service rifle, seven shots at 200 yards, Miss Foster, representing the South London Rifle Club, made a possible 35.

## *Trainer and Jockey Ruled Off at Calgary*

CALGARY, July 9.—H. J. "Red" Kent, a trainer, has been definitely suspended for all time, and Jockey Leuman has been refused further employment in Western Canada race circles, according to an official statement released for publication by the Prairie Thoroughbred Breeders' and Racing Association.

Other than to say discipline had been handed out for the better interest of the turf sport, the officials would make no further comment. Kent has been connected with the race sport for many years, while Louman made his debut as a jockey in Calgary at the present meet.

## *Tod Morgan Wins*

JERSEY CITY, N.J., July 9.—Tod Morgan, of Seattle, junior lightweight champion, decisively outpointed Johnny Kochansky, of Jersey City, in a ten-round bout at Hoyle's Thirty Acres tonight in the opinion of newspapermen. The title was not at stake.

## *Today's Cricket*

CRICKET matches scheduled for today are as follows:

Victoria vs. Cowichan, at the Jubilee Hospital.

Cowichan Wanderers vs. Victoria Harlequins, at Cowichan.

University Incogs vs. Five C's, at Mount Tolmie.

Two C's vs. Albions, at Beacon Hill.

## *Torrents of Rain May Make Test Cricket Impossible*

LEEDS, Eng., July 9.—At a late hour tonight the prospect for the playing of the third test match between the touring Australians and England was decidedly depressing. It is a question whether there will be much, or any, playing time tomorrow forenoon. A heavy downpour of rain began shortly after 3 o'clock this afternoon, and continued in torrents for an hour, flooding the cricket ground, which is under water. It is possible that, should no more rain fall tonight, the pitch, although soft, may be in condition to open the contest, but any further rain would put the matter of playing the game out of the question.

Enthusiasts here are hoping that Leeds may not degenerate into another Trent Bridge affair, where only forty-seven minutes of cricket was played. The situation, however, does not look at all hopeful.

## EASTON RESIGNATION WILL BE ACCEPTED

### John Russell, of Vancouver, Will Act as Head of Dominion Football Association Until September

WINNIPEG, July 9.—John Russell, Vancouver, vice-president of the Dominion Football Association, will act as president until the annual meeting of the Association in September, according to information given by the secretary. This announcement follows the recent action of John Easton, Winnipeg, who announced his intention of resigning over the Sunday football issue.

The resignation of Mr. Easton was submitted to the various members of the D.F.A. Council. Word has now been received from all the members, the majority being in favor of accepting his resignation, which also includes the resignation of T. Mitchell, Montreal, a vice-president of the Dominion Football Association.

## *League Baseball*

**National**

NEW YORK, July 9.—The Giants opened their second invasion of the West in a blaze of glory, taking both ends of a double bill from the leading Cincinnati Reds. Victors won first 7-4, and the night cap, 4-1. A big seventh inning, in which they scored five runs, brought the New Yorkers from behind to win the opener. In this game, each team used three twirlers.

Pittsburgh climbed a bit nearer the top by toppling the Phillies for a 9-6 victory. Six runs in the fifth brought the Pirates from behind. The Chicago Cubs were at home to Brooklyn and incidentally chalked up a 7-3 victory, Root held the visitors in check, while his batsmen pounded Jesse Barnes off the mound in the third.

The St. Louis Cardinals opened at home with a 2-1 victory at the expense of the Braves. Victory, coupled with Brooklyn's loss, sent the Cardinals into third place.

**The Scores**

| | R. | H. | E. |
|---|---|---|---|
| At St. Louis— | | | |
| Boston | 1 | 10 | 0 |
| St. Louis | 2 | 7 | 0 |

Batteries—Benton, Genewich and J. Taylor; Sherdal and O'Farrell.

| | R. | H. | E. |
|---|---|---|---|
| At Cincinnati (1st)— | | | |
| New York | 7 | 12 | 1 |
| Cincinnati | 4 | 9 | 2 |

Batteries — Fitzsimmons, Ring, Scott and Florence, McMullen; Donoghue, Mays, Lucas and Hargrave.

| | R. | H. | E. |
|---|---|---|---|
| At Cincinnati (2nd)— | | | |
| New York | 4 | 13 | 1 |
| Cincinnati | 1 | 4 | 2 |

Batteries—McQuillan and McMullen; Rixey, May and Picinich.

| | R. | H. | E. |
|---|---|---|---|
| At Pittsburgh— | | | |
| Philadelphia | 6 | 14 | 1 |
| Pittsburgh | 9 | 12 | 1 |

Batteries — Mitchell, Willoughby, Bentley and Henline, Wilson; Songer, Meadows and Spencer.

| | R. | H. | E. |
|---|---|---|---|
| At Chicago— | | | |
| Brooklyn | 3 | 11 | 0 |
| Chicago | 7 | 12 | 2 |

Batteries—Barnes, McGraw and O'Neill; Root and Gonzales.

**American**

NEW YORK, July 9.—The Yankees kept apace of the fast-coming Athletics today by trouncing the Indians, 8 to 2, while the Athletics took a 4-3, ten-inning verdict from Chicago, Poole's homer settling the issue. Homers by Ruth and Paschal figured in the New York assault on a pair of Indian twirlers. Ruth's circuit blow was his 27th of the year.

The league champions, the Senators, bowed before the Browns by a 4-3 count, Washington using five pitchers in an effort to turn in a win.

The Tigers broke a six-game losing streak by walloping the Red Sox, 9-0. Collins held Boston to six scattered hits, no two of which came in the same inning. O'Rourke led the Cobbmen at bat with four safeties out of five times at bat.

**The Scores**

| | R. | H. | E. |
|---|---|---|---|
| At Washington— | | | |
| St. Louis | 3 | 10 | 2 |
| Washington | 2 | 7 | 1 |

Batteries—Ballou, Wingard and Dixon; Ruether, Morrill, Ogden, Palmero and Ruel.

| | R. | H. | E. |
|---|---|---|---|
| At Philadelphia— | | | |
| Chicago | 3 | 7 | 1 |
| Philadelphia | 4 | 11 | 1 |

Batteries — Thomas, Lyons and Schalk; Rommell and Cochrane.

| | R. | H. | E. |
|---|---|---|---|
| At New York— | | | |
| Cleveland | 2 | 7 | 1 |
| New York | 8 | 10 | 0 |

Batteries—Smith, Buckeye and L. Sewell; Jones and Collins.

| | R. | H. | E. |
|---|---|---|---|
| At Boston— | | | |
| Detroit | 9 | 15 | 1 |
| Boston | 0 | 4 | 1 |

Batteries—Collins and Manion, Heimach, Russell, Wingfield and Gaston.

**Coast**

SAN FRANCISCO, July 9. — A ninth-inning batting rally, when four runs crossed the plate, gave Seattle an 8-6 victory over San Francisco today after the Seals had led from the early session. Brick Eldred going in as a pinch hitter started the fireworks.

| | R. | H. | E. |
|---|---|---|---|
| Seattle | 8 | 12 | 2 |
| San Francisco | 6 | 14 | 1 |

Batteries—Miljus, Ramsey, Peters and Baldwin; Moudy and Vargas, Yelle.

PORTLAND, July 9.—It was all Bert Cole at Vaughn Street today. The long Mission southpaw won his sixteenth game of the season and his 8 to 3 victory evened the Missions with Portland, for the series at 2 all. With Ernie Johnson, Portland manager, still out on suspension order from President Williams, the Beavers don't look like the same team.

| | R. | H. | E. |
|---|---|---|---|
| Missions | 8 | 15 | 0 |
| Portland | 3 | 9 | 4 |

Batteries—Cole and Schmidt; Liverett and Tobin.

LOS ANGELES, July 9. — Los Angeles and Hollywood divided today's double-header, the Angels taking the first contest 4-1, behind Hamilton's stellar pitching, and the Stars winning the second, 5 to 1. In the opener Hamilton held the Stars to five scattered hits, while his mates took advantage of Fullerton's wildness to score four runs in the first three innings. McCabe, although in a couple of tight spots, pitched Hollywood to victory in the second.

| First game— | R. | H. | E. |
|---|---|---|---|
| Los Angeles | 4 | 7 | 0 |
| Hollywood | 1 | 5 | 1 |

Batteries—Hamilton and Hannah; Fullerton, Singleton, Hollerson and Redman.

| Second game— | R. | H. | E. |
|---|---|---|---|
| Los Angeles | 1 | 7 | 2 |
| Hollywood | 5 | 9 | 1 |

Batteries—Glazner and Hannah; McCabe and Peters.

SACRAMENTO, July 9.—Sacramento handed Oakland a 4-1 beating today and increased their lead over the Bay City aggregation to two games. Elmer Shea pitched great ball and received fine support.

| | R. | H. | E. |
|---|---|---|---|
| Oakland | 1 | 5 | 1 |
| Sacramento | 4 | 10 | 0 |

Batteries—Kunle, Gould and Bool; Shea and Koehler.

**International**

Jersey City 5, Buffalo 10.
Newark 4, Syracuse 8.
Reading 2, Toronto 19.
Baltimore 3, Rochester 11.

## TILLICUMS WIN FROM PRIORS FIVE TO ONE

### Fast Ball Game Provided by Commercial Teams—Spencers and Sidney Finals Postponed

Tillicums took the first game of the second half of the Commercial Baseball League played last night against Prior's Bluejays by a score of 5 to 1. The game was one of the best exhibitions seen so far this season and furnished a fair crowd with some snappy ball. The final game of the first half, which was scheduled to be played between Spencers and Sidney at Sidney, was postponed until next Wednesday night.

"Lefty" Campbell did the heavy work for the clubmen and performed in big league style. His fast hooks had the hardwaremen guessing most of the way and he struck out eleven of the opposing batters. Six safeties were gathered off his offerings.

Storch, on the mound for the Bluejays, went well, but the support he was accorded was shaky, and a number of runs were gathered off misues by his teammates. Seven struck out before him, while he was nicked for nine hits.

CHEMAINUS, July 9.—In a recent baseball game between Port Alberni players and the local team, the latter won with a score of 9-6.

## *St. Paul Ball Team Meets Local Squads Here Today*

### Two Fast Ball Games Expected When Crack American Crew Play Sons of Canada and Eagles —Games Called for 2:30 and 6:15

The Great Northern Railway baseball team of St. Paul will be here for two games today. At 2:30 o'clock the visitors will meet the Sons of Canada, while at 6:15 they will clash with the Eagles. Both games promise to be fast, and a record crowd is expected to be on hand.

The Americans will bring along about the same team that appeared here last year against the C.P.R. This team has toured the Western States and Canada for the past five years, and the members of the aggregation are all seasoned ball players.

Last year the Americans suffered their fourth defeat of their tour when they were downed by the local C.P.R. squad, 5 to 4, in one of the best exhibitions of the year. Norm Forbes, the local ace, who hurled against them, had the visitors on his hip all the way, and turned back many of the heavy-hitting visitors with his fast curves.

**Twelve Players on Team**

Twelve players are making the tour with the American team. Their pitching staff is unusually strong, and totals four: K. Ristine, G. Gardell, C. Drost and A. Stemig, being the moundsmen. All of these boys carry plenty of speed and good mixtures. A. Stepnick who did the receiving last year, is again filling that position.

The visitors' infield is particularly strong, and consists of L. Steller, at first; J. Bauman, second; O. Nichols, short, and E. Stemig at third. Three of these appeared here with last year's outfit. J. Stemig, E. McGowan and H. Thomson make up the outfield.

The team commenced its tour last month with three games in their home state. They have played all along the route, and enter Canada for the first time today. Their itinerary is composed of seventeen games, including one in New Westminster and two in Vancouver.

The Sons will be at top strength for the game, and should be able to give the visitors some stiff opposition. The Canadians have been hitting a fast stride this year, and their team fights to the last ditch. Who Manager Cy. Milne will use on the mound has not yet been announced, but Ray Parfitt is expected to be called upon to do the heavy work.

**Ker Expected to Start**

Either Johnny Ker or Percy Ross will be the selection for the Eagles. Ker has won his last three starts for the birdmen, and is looked upon as the best bet the feathered tribe can offer. Ross has been showing plenty of speed, but is inclined to get wild in the pinches, and has lost some tough battles. He is showing up better every time, and is just about due to come through.

## TORONTO LADIES RUN 440 IN RECORD TIME

### New Mark for Shot and Disc Is Set By Miss Copeland at Philadelphia

PHILADELPHIA, July 9.—The Toronto Ladies' Athletic Club team equalled the world's record for the 440-yard relay here this afternoon in the qualifying tests of the women's national A.A.U. track and field championships. With Rosa M. Grosse, holder of the world's century record, running anchor, the quartette ran the second heat of the quarter event in fifty-one seconds.

Miss Lillian Copeland, Pasadena Athletic and Country Club, created a new world's record for women in the eight-pound shot put and the discus throw in qualifying for these events. Miss Copeland's new shot put mark was 38 feet 3-4 inch, while she threw the discus 101 feet 1 inch.

## *Boston Turnstiles Cause Some Tangle And Secretary Fired*

BOSTON, July 9.—A financial tangle resulting from irregularities with the turnstiles at Braves Field has been solved, President Emile Fuchs of the Boston National League Baseball Club, declared today. He announced the retirement of Edwin L. Riley, secretary of the club, stating that he would be succeeded by Edmund P. Cunningham, sports editor of The Boston Traveler.

Mr. Fuchs' statement indicated that the incident was a "closed book," and that no arrest would be made. He said that irregularities had been discovered, and that the "employee involved admitted being entirely responsible for such irregularities and improper conditions."

**Boxing Fatality**

WHITTIER, Cal., July 9.—Clarence Johnson, 19, welterweight boxer of this city, known to the ring as Rosey Johnson, died here last night following a prize fight in which he was knocked out in the fourth round. His opponent was Pat Patrick.

## RESUME BATTLE FOR THOSE ASHES TODAY

### Third Cricket Test Match Opens at Leeds and Will Be Concluded Next Tuesday

LONDON, July 9.—The battle for the "Ashes," mythical emblem of the world's cricket supremacy, will be resumed on Saturday when, no official action having yet been taken on the Australian proposal for an extension of playing time, the third test match will open at Leeds and will conclude on next Tuesday.

Up to the present, A. W. Carr, the English captain, has not yet decided how he will balance his team. The inclusion among the possibles of Charles Parker, the great left-hand bowler, suggests that Carr feels that his second test match team was top-heavy on the batting side and that a further relief to his bowlers would not be bad.

Thirteen men are down on the possible list, including Carr and A. P. Chapman, and out of that number, two will have to be dropped.

Australia's selection is limited for all practical purposes to 14, for, with H. L. Collins, the captain, in hospital, and Hendry just recovered from an attack of scarlet fever, the choice is lessened. It is unlikely that J. H. Ellis will play, the task of guarding the Australian wicket going in all likelihood to W. A. Oldfield, while the inexperience of Everett in test matches may militate against his selection. Cricket followers expect that Clarence Grimmett will find a place in the tourists' bowling department.

## *Latzo Holds Title, Winning From Levine By Foul in Fourth*

NEW YORK, July 9.—Pete Latzo, of Scranton, Pa., retained the world's welterweight championship tonight when he was declared the victor on a foul over George Levine, of New York, in the fourth round of a fifteen-round match.

Latzo had piled up a big lead on points and had the challenger in distress when he suddenly crumpled to the floor, claiming a foul and apparently in considerable pain. He claimed a low blow and Referee Eddie Purdy upheld his contention after sliding him to his corner. The end came after 1 minute and 28 seconds of the fourth round had elapsed.

## *RUBY MAKES IT SIX IN A ROW*

CALGARY, July 9.—Carrying 112 pounds, nine more than the previous day, when she won a six and one-half furlong event, Ruby, of W. J. Stokes' stable, made it six straight when she won the fifth event, the feature attraction of today's race programme. It was Ruby's fourth straight victory in Calgary this week, while she won two at the Lethbridge exhibition last week. Results:

First race, Purse $200, handicap, for half-breds, mile and an eighth—1, Movice, $2.70, $2.25; 2, Gold Ring, $2.65; 3, Starlight. Time, 2:05 3-5.

Second race—Purse $300, three-year-olds and up, Western Canada bred, about five furlongs—1, Fanny Fay, $9.90, $4.25, $2.75; 2, Silent Weapon, $3, $2.55; 3, Ping Pong, $2.40. Time, :59 3-5.

Third race—Purse $300, three-year-olds and up, about five furlongs—1, Shirley Kripp, $27.75, $12.40, $4.45; 2, Billy Lewis, $62.80, $17.65; 3, Dr. Mack, $3.20. Time, 1:00.

Fourth race—Purse $200, three-year-olds and up, mile and a sixteenth—1, Bullbird, $58.60, $17.90, $6.15; 2, Fire Worth, $3.35, $2.80; 3, Sun Turret, $2.60. Time, 1:55 1-5.

Fifth race—Purse 400, three-year-olds and up, mile and a sixteenth—1, Ruby, $6.45, $5.50, $3.45; 2, Smiling, $5.20, $3.40; 3, Cappy Ricks, $3.60. Time, 1:51 3-5.

Sixth race—Purse $400, three-year-olds and up, about five furlongs—1, Pinehurst, $27.65, $8.75, $3.40; 2, Silent Pardner, $4.30, $2.80; 3, Goldstein, $2.50. Time, :58 3-5.

Seventh race—Purse $400, three-year-olds and up, about five furlongs—1, Miriam Wood, $9.90, $4.05, $5.55; 2, Shasta Rapids, $5.15, $3.90; 3, Lucky Cat, $9.75. Time, :59.

## *Sportive Punches*

### By the "Old 'Un"

On the eve of the third attempt to play a test match between the Australians and All-England to a decision it is interesting to note that continual references are being made in the Old Country newspapers to the doubts that close observers of the game have as to whether either side is strong enough in bowling to get the other out on a good wicket in time to register a victory.

* * * * *

The fact seems to be that modern batting is as good as batting ever was (referring of course to first-class cricket), but that there is something lacking in modern bowling.

* * * * *

**That something is probably variety. There is a great sameness about the methods of the modern bowlers and consequently lack of variety in the results of these methods.**

* * * * *

The medium-paced bowler with swerve is the commonest bird of the bowler breed today. And, as there is such a uniformity in the methods of the bowlers, so is it correspondingly easy for a good batsman to play them all.

* * * * *

There are few if any good really fast bowlers today—hardly one who can get real speed on the ball and also make it "work."

* * * * *

**While on the other hand the first-class slow bowler, right or left-handed, is a mighty rare bird indeed.**

* * * * *

The same appears to be true not only of first-class cricket, but of cricket generally.

* * * * *

Go to a local match and you will notice that practically every bowler bowls medium-paced stuff, and few, if any, are capable of mixing them in pace to any great extent.

* * * * *

**In the Old Country they are blaming it on the schoolboy and his slavery to fashion. All the schoolboy bowlers want to be taught how to bowl a ball to make it swerve so as to be in the fashion.**

* * * * *

A boy bowler with some natural ability, who can get in and bowl a good length ball with some speed and make it break both ways or at least one and hang the swerve, has a career before him. He's going to give the batsmen something unfashionable, and therefore something they are not so well forearmed against.

* * * * *

Well, here's hoping if only for the break in the monotony that the AUSTRALIANS and the ENGLISHMEN will play this coming match to a decision. An exciting finish with a few runs between the sides would be much better for cricket than a guessing competition involving matters of time and declarations that innings are closed that are not really played out, one of the great anomalies of the modern game.

* * * * *

**And may the best men win! MR. BALDWIN please second the motion!**

**BASEBALL**

**Today Two Games**

SONS OF CANADA vs. NORTHERN PACIFIC

2:30 P.M.

EAGLES vs. NORTHERN PACIFIC

6:15 P.M.

**Royal Athletic Park**

Admission 25c, Each Game

**Swimming Instruction**

**Monday, Wednesday and Saturday**

FREE to Members of the "Y" Curtis Point Swimming Club

AUTO CAMP

Phone 5275 Gorge Road

## PEACE CUP BOWLING

**Good Progress Made With Preliminary and First-Round Matches at Beacon Hill Yesterday**

Preliminary and first-round matches played at Beacon Hill yesterday in the Peace Cup bowling competition, resulted as follows:

**Preliminary Matches**

Breckenridge, 15; Harris, 11.
Sherwood, 15; Byng, 12.
D. H. Bryce beat Henley by default.
Halliday, 15; Patterson, 11.
Boyd, 15; McLean, 8.
Renfrew, 15; Moules, 6.
Armstrong, 15; Fullerton, 13.
Findlay, 15; Pelling, 11.
Mayne, 15; F. W. Davies, 8.
Braund, 15; Morton, 10.
Vallance, 15; Studhill, 14.
Macallan, 15; Cullin, 10.

**First Round Matches**

Reid, 15; Brodrick, 8.
Renfrew, 15; Vallance, 4.
McCosh, 15; Mayne, 6.
McKay, 15; R. Dewar, 8.
Collinge, 15; Barker, 9.
McAuley, 15; Rose, 12.
Mills, 15; J. R. Johnson, 10.
H. Wright, 15; Day, 5.
D. Dewar, 15; Dowdswell, 5.
P. Johnson, 15; Armstrong, 13.

First round matches will be continued at 9.30 and 11 o'clock this morning, and the losers will play in the doubles, which will start immediately after the first round.

## MEHLHORN LEADING IN SCIOTO GOLF

**Chicago Professional Still Two Strokes Ahead After Second Round of Play for Championship**

COLUMBUS, Ohio, July 9.—Bill Mehlhorn, of Chicago, maintained his lead in the national open golf championship at Scioto Club today despite a falling off of seven strokes from his record round of 68 yesterday. His 143 for thirty-six holes left him two strokes in the van, and Bobby Jones, who had trailed him by that margin in the first round, dropped back several places. He scored 39-40—79.

Much as Jones slumped, he still topped such stars as Walter Hagen and Chick Evans, who again failed to solve the second nine after playing the first well. John Junor, Portland, Ore., fell off from 70 to 80 for 150. The defending champion, Willie Macfarlane, was one stroke back with 151, having taken a 79 today with Jones.

The scores of the survivors included: Bill Mehlhorn, Chicago, 68-75—143; Joe Turnesa, New York, 71-74—145; Dan Williams, New York, 72-74—146; John Junor, Portland, Ore., 70-80—150; Willie Hunter, Los Angeles, 75-77—152; Jack Westland, Seattle, 75-79—154 (amateur); Joe Turena, New York, 74—145; Leo Diegel, New York, 76—148; George McLeod, New York, 74—148; J. W. Kenney, New York, 76—155; George Herron, New York, 76—157; J. L. O'Connor, Rye, N.Y., 84—158; J. E. Brennan, Pittsburgh, 83—158; Jack Forester, New York, 73—149; Al Espinosa, Chicago, 79—150; Tom Harmon, New York, 81—155; C. Hackney, Atlantic City, 77—154; Bill Mehlhorn, Chicago, 75—143; John Golden, New York, 74—155; Arthur Demane, New York, 80—156; Laurie Ayton, Chicago, 78—154; William Klein, New York, 74—150; Al Watrous, Grand Rapids, 74—153; Bob Cruickshanks, New York, 76—152; Jock Hutchison, Chicago, 80—163.

## *Vancouver Racing*

**Overnight Entries**

VANCOUVER, July 9.—Official overnight entries at Brighouse Park for Saturday, July 10:

First race—Claiming, purse $500, three-year-olds and up, five and half furlongs: Lauram, 99; Dorothy Pep, 106; Wikiup Papoose, 106; Jacquerie, 106; Full Moon, 106; Stepover, 106; Four o' Five, 108; Bill Blackwell, 108; Rapd Traveler, 108; Arctic King, 108; Darrel J., 108; Tom Brooks, 108. Also eligible: Dr. Corhett, 108; Raymond Bradley, 113; Uncle Jerry, 108; Canderosa, 106.

Second race—Purse $500, Western Canadian-bred horses, all ages, six furlongs: Goddess of Liberty, 108; Ben Nevis, 113; Dad Quick, 117; Joe Shannon, 117; Calgary Stampede, 117; Royal Irish, 120.

Third race—Claiming, purse $600, three-year-olds and up, one mile and seventy yards: Cordovan, 98; *Salambo, 101; *My Rose, 101; Jazz Girl, 106; *Romaldo, 106; *Silox II, 106; Rouen, 108; Black Shasta, 109; Mint Julep, 109; *Jay Roberts, 110; *H. Warren, 110; Seawrack, 111. Also eligible: Billy Doe, 108; Klickitat Bum, 93; *Art Zeller, 96; Barbwire, 108.

Fourth race—The Juvenile Handicap, purse $800, for two and three-year-olds, six furlongs: Tatters, 103; *Friend Joe (A), 103; Kaliko (A), 108; Lemon Squash (B), 101; Dr. Larabie, 101; Mush On, 106; Merry Chase (B), 110; Bank Jr., 116.

A. G. P. McNeil entry.
B. T. Horning entry.

Fifth race—The Senior Handicap, purse $800, four-year-olds and up, six furlongs: Donita, 95; Betsy Maloney, 106; Virginia Carlton, 106; Doctor K., 109; cParnell, 112; Lorena Marcella, 112; cJack Fairman, 131.

c G. P. McNeill entry.

Sixth race—Claiming, purse $500, three-year-olds and up, five furlongs: *Marion Fluke, 98; Operator, 100; *Senor Marine, 101; *Hiram Taylor, 101; Chief Clerk, 104; Ormesbrook, 106; Quinine, 106; Remnant, 107; *Shasta Limited, 108; Randolph, 109; Mahaley, 111; Babe Ruth, 111. Also eligible: Vanderburg, 112; Little Shasta, 107; Green Spring 109; Moon Child, 104.

Seventh race—Claiming, purse $600, four-year-olds and up, one mile and one-sixteenth: *Shadow Spark, 95; Lady Leonid, 100; John Franklin, 105; Katinka, 105; Great Northern, 106; The Falconer, 107; Full o' Fun, 113.

*Apprentice allowance claimed.

## *American 'Varsity Athletes Will Meet English in London*

LONDON, July 9.—The Princeton-Cornell track team returned to London today, refreshed after a two-day rest, and ready for tomorrow's meet with the combined teams of Cambridge and Oxford at Stamford Bridge.

Last year's meet resulted in a sweeping victory for Oxford-Cambridge, which defeated Princeton-Cornell, 9 1-3 to 2 2-3 at Atlantic City, the point score of the twelve events being based on the number of first places won, a fraction of a point being awarded in the event of a tie in any of the contests.

## *Lemon-Gonnason Nine Are Section Winners; Go to "A" Section*

The postponed game in the "C" section of the Soft Ball League between the Lemon-Gonnason and Plimley & Ritchie teams was played last evening, and resulted in a win for the former by 14 to 11. This finishes the first half of the schedule for the "C" section, and gives the lumbermen the section championship. When the second half of the schedule gets under way next Tuesday, the lumbermen will make their initial appearance in the "A" section.

## *At Oval, Players Defeat Gentlemen*

LONDON, July 9.—The Players defeated the Gentlemen of England in the first of their season's games at the Kennington Oval today by a margin of seven wickets.

Surrey's representatives on the Players' team were outstanding in the game, with Sandham scoring 125 runs and Jack Hobbs 70.

The team scores were: Players, 254 in the first innings and 141 for three wickets in the second. Gentlemen, 185 and 219.

## *Vancouver All-Stars Win From the Oslers*

VANCOUVER, July 9.—Vancouver All-Stars tonight defeated Oslers, of Toronto, in a closely-contested game, six runs to five. It was the Easterners' first defeat in their series with local baseball teams.

**Bowling Champ Dead**

SANTA MONICA, Cal., July 9.—Martin Kern, sixty-six, twice national bowling champion of the United States and known throughout the country as a patron of all sports, is dead here.

## SEEK UNIFORMITY IN TAX COLLECTIONS

**Saanich Council Adopts Suggestion—Will Bring Matter Before Union of Municipalities' Convention**

A resolution, which Saanich Municipal Clerk R. R. Sewell asserts would clarify the taxation question as far as the penalty is concerned, when taxes should be paid, and also make the system of collection uniform throughout B.C., will be brought up at the annual meeting of the Union of B.C. Municipalities.

The resolution, which was suggested by Mr. Sewell and adopted by the Council last evening, reads as follows:

That the penalty of fifteen per cent for failure to pay taxes on the due date be abolished, and the Municipal Act be amended to provide:

(1) That taxes shall be paid within sixty days from the date of mailing tax bill.

(2) That from and after sixty days from date of mailing tax bill that interest at the rate of one per cent per month be added.

Mr. Sewell said that the adoption of this system would abolish the confusion surrounding due dates, penalty to be paid and the amount of taxes to be paid. A copy of this resolution will be sent to each municipal council.

Another resolution will be drafted to be submitted to the union, dealing with health supervision. It will be asked that the Government make it optional that medical health services be controlled by the municipal council.

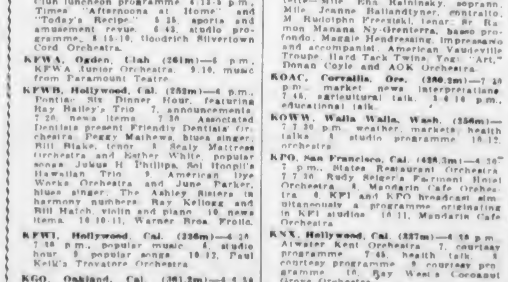

"What did the theatre manager say about your three-act play?"

"He said it would be much better if it were shortened."

"How much?"

"Three acts!"—Kasper, Stockholm.

**Simon's Packets of five**

**The New Handy Way to Buy Fine Quality Cigars**

SMOKERS who appreciate the aroma of a high grade cigar will welcome Simon's Pocket Packets.

Five Simon's Cigars — "Roosevelts," "Panetelas," or "Dimples" — preserved by silverfoil and packed in a neat, slim container that protects from breakage.

The cigars in these Pocket Packets are identically the same high quality that you have learned to expect in every Simon's Cigar. Not merely "Long Havana Filler" — Simon's insist on the pick of finest crops and, being the largest purchasers of high grade Havana leaf, the pick of finest crops is just exactly what they get.

You can buy your Simon's Cigars the old way or the new way—the quality is the same. But you will probably want the new Pocket Packet that has been designed for your convenience.

**SIMON'S CIGARS**

*All Sizes—One Quality*

## *Today's Programme*

**CFCT, Victoria, B.C. (329.5)**—10.00 p.m., By courtesy of The Daily Colonist, Ival Henderson's Crystal Garden Orchestra.

**CFCQ, Vancouver, B.C. (411m)**—12-2.30 p.m., radio dealers' programme. 2.30, variety programme. 3.30-4.30, Gray Remedy Company courtesy programme. 5.30, news.

**CFDC, Vancouver, B.C. (411m)**—10.30-11.30 a.m., Shut-Ins' programme. 5 p.m., dinner hour programme. 7-7.30, news.

**CFXC, New Westminster, B.C. (291m)**—5-7 p.m., dinner hour programme.

**CKCD, Vancouver, B.C. (411m)**—8.30 p.m., news. 8.00-9.30, studio programme.

**KFI, Los Angeles, Cal. (467m)**—6.40-7 a.m., Energetics Class, health training exercises. 7.19-7.30, Pep Class, health training. 7.49, Lazybones' Class, health training. 8-8.30, Cheerio-Daily Strength. 5.30 p.m., Shelly Players Orchestra, with Marta Evarts, Millie Hart and Teate Brady. 6, KFI Nightly Doings. 6.15, KFI radio travel guide. 6.30, vest pocket programme. 6.45, KFI Radiotorial period. 7, Al Wesson and his Orchestra, with Paul Roberts, soloist. 8, Gertrude Landram, soprano, Angelus Trio. 9, program presented by Associated Packard Dealers of California, Elsa Zelinda Foley, broadcast simultaneously by KFI and KPO, San Francisco. 11 p.m.-2 a.m., KFI midnight frolic, Carey Wilson, Master of Ceremonies.

**KFOA, Seattle, Wash. (454.3m)**—10.45-11.15 a.m., Cheerio to the Shut-Ins, closing Seattle market quotations. 4.10-6 p.m., Times' Afternoons at Home and Today's Recipe. 6.25-6.45, sports and amusements revue. 7, musical programme by Shopping News. 8, travel talk; weather report. 8.15-9.30, all-artist studio programme.

**KGO, Oakland, Cal. (361.2m)**—4-5.30 p.m., concert by Bem's Little Symphony Orchestra, playing at Hotel Whitcomb, San Francisco. 8, weather bureau and Al Santoro's Weekly Sport Review. 8.10, courtesy programme, featuring Nathan J. Landsberger, violinist; Hele d'Asalena, soprano; Lillian Coplants, pianist; Florence Fowden, contralto. 9, Philharmonic Society of San Mateo County presents Arthur S. Garbett in a musical talk, illustrated by instrumental trio. 9.30, Tupper & Reed present Frank Sheridan, actor, Paula Cornely, contralto; Henryetta Letitia Cornell, soprano; Zilpha Allen, pianist, and mixed chorus. 10 p.m.-1 a.m., Wilt Gunsendorfer's Hotel Whitcomb Band.

**KFWB, Hollywood, Cal. (252m)**—6-7 p.m., Pontiac Six dinner hour, featuring Ray Bailey's Trio. 8, June Parker, blues singer; Bill Blake, tenor; Bill Hatch and his Orchestra. 9, June Parker, blues singer; Bill Blake, tenor; Kenneth Gillum, popular songs. Bill Hatch and his Orchestra. 10-11, Warner Bros.' Frolic.

**KFWI, Hollywood, Cal. (226m)**—12.30-2 a.m., Pajama party with Clem Kennedy, Al Pearce, Billy Snyder and Tom Catton.

**KGW, Portland, Ore. (491.5m)**—6-7 p.m., dinner concert, baseball scores. 10-12, Herman Kenin's Dance Orchestra and intermission piano solos by Punch Green.

**KHJ, Los Angeles, Cal. (405.2m)**—6.30-7.30 p.m., children's hour. 8-10, Times' programme.

**KHQ, Spokane, Wash. (394.5m)**—6-7 p.m., Davenport Hotel Concert Orchestra.

**KJR, Seattle, Wash. (384.4m)**—11.30-12 noon, Post-Intelligencer talk; market reports, time signals. 3.40 p.m., closing stock quotations. 6-6.10, time signals, baseball scores, weather reports and theatre doings. 9.30-10, Warner Co. studio programme, featuring the Savage Concert Orchestra, time signals.

**KLX, Oakland, Cal. (509m)**—3 p.m., baseball. 7-7.30, news. Silent evening.

**KNX, Hollywood, Cal. (337m)**—6.30 p.m., Atwater Kent Orchestra. 7, stories of insect life by Harry W. McSpadden. 7.10, announcement of Sunday services of leading Los Angeles churches. 7.30, courtesy programme. 8, Luna Park courtesy programme. 9, feature programme. 10, Ray West's Cocoanut Grove Orchestra. 11, KNX Hollywood Night.

**KOWW, Walla Walla, Wash. (256m)**—7-7.30 p.m., weather, markets, talks. 8, studio programme. 10-12, orchestra.

**KPO, San Francisco, Cal. (428.3m)**—1.30-3.30 p.m., Palace Hotel Concert Orchestra. 5.15, "Ye Towne Crier;" stock market quotations; baseball scores and general information. 6.30, States Restaurant Orchestra. 7.20-7.30, real estate talk. 8-12, programme by the Mandarin Cafe Orchestra.

**KQW, San Jose, Cal. (231m)**—7 p.m., California Farm Bureau evening radio news; weather reports; mailbag; farm topics and editorial talks.

**KTAB, Oakland, Cal. (250m)**—7-7.30 p.m., shopping hour.

**KTCL, Seattle, Wash. (305.9m)**—9.30-11 p.m., Joe Carney's Cowboy Band Dance Orchestra.

## *Sunday's Programme*

**CFCT, Victoria, B.C. (329.5)**—11.00 a.m., Christ Church Cathedral. 7.30 p.m., Christ Church Cathedral.

**CFCQ, Vancouver, B.C. (411m)**—12-2.30 p.m., studio programme.

**CFCD, Vancouver, B.C. (411m)**—10-11 p.m., Sunday evening concert from the Wialer Garden at English Bay.

**CFXC, New Westminster, B.C. (291m)**—7.30-9 p.m., evening service from Queen's Avenue United Church, Rev. E. A. Chester.

**CKFC, Vancouver, B.C. (411m)**—11-12.30 a.m., morning church service. 3-4.30 p.m., programme of sacred music.

**KFI, Los Angeles, Cal. (467m)**—10 a.m., morning services, direction Los Angeles Church Federation. 11, Third Church of Christ, Scientist. 4 p.m., vesper services. 6.30, KFI nightly doings. 6.45, Music Appreciation Chat and Father Ricard's Sun Spot Weather Forecast. 7, A. H. Grebe & Co. present Grebe Synchrophase String Ensemble. 7.30, studio programme. 8, Aeolian organ recital, Dan McFarland at the console. 9, Mert Denman and his Uke. 10-11, Packard Six Orchestra, with Bill Hennessy and Chet Mittendorf, Gladys Thomas, soloist.

**KFWB, Hollywood, Cal. (252m)**—8-11 p.m., Albert Keslovich, 13-year-old violinist; Peggy Mathews, blues singer, Kenneth Gillum, popular songs and piano solos, Arthur Pabst, songs to banjo accompaniment, Julius H. Phillips, tenor; Bill Hatch and his orchestra.

**KFWI, Hollywood, Cal. (226m)**—8-9 p.m., religious services. 9.10, after service studio programme. 10-12, Paul Kelli's Trovatore Orchestra with intermission soloists.

**KGO, Oakland, Cal. (361.2m)**—11 a.m., First Presbyterian Church service. 7.30 p.m., concert by Bem's Little Symphony Orchestra, playing at Hotel Whitcomb, San Francisco. 7.30, First Presbyterian Church service. 9-10, concert by Bem's Little Symphony Orchestra.

**KHJ, Los Angeles, Cal. (405.2m)**—10.30 a.m., morning service from First M. E. Church. 7.3 p.m., evening services from First M. E. Church. 8.10 p.m., Times de luxe programme.

**KGW, Portland, Ore. (491.5)**—10.29 to 12 noon, morning service from St. Stephen's Pro-Cathedral. 7.30-9 p.m., evening services from the East Side Baptist Church. 9-10, concert by the Chevrolet Symphony Orchestra, followed by weather reports and baseball scores.

**KHQ, Spokane, Wash. (394.5m)**—11-12.30 p.m., services of Central M. E. Church. 6-7.30 p.m., Davenport Hotel Concert Orchestra. 7.30-9, services of the Church of the Truth.

**KJR, Seattle, Wash. (381.4m)**—11-12.30 p.m., church services from First M. E. Church. 7.45 p.m., organ recital on the great organ of First M. E. Church. 9.15-10.45, Puget Sound programme, Henry Damski's Orchestra.

**KNX, Hollywood, Cal. (337m)**—7 p.m., Circle Theatre Symphony Orchestra and organ recital. 8, evening church service. 9 p.m., feature programme.

**KOA, Denver, Colo. (322.4m)**—9.30 a.m., Service of First Church of Christ Scientist, Denver. 5.30 p.m., early evening studio concert. Little Symphony Orchestra. 7, open-air concert by Denver Municipal Band, Henry Sachs, director.

**KPO, San Francisco, Cal. (428.3m)**—5-6 p.m., organ recital by Marshall W. Giselman at the California Palace of the Legion of Honor. 6, States Restaurant Orchestra. 6.30, "Ye Towne Crier," baseball scores and general information. 8.25, Palace Hotel Concert Orchestra. 8.35-10, Rudy Seiger's Orchestra.

**KQW, San Jose, Cal. (231m)**—9.40 to 12.30 p.m., service of the First Baptist Church of San Jose. 7.30-9.30, services of the First Baptist Church of San Jose.

**KTAB, Oakland, Cal. (240m)**—11-12.30 p.m., church service. 7.40-9.15, church service.

**KTCL, Seattle, Wash. (305.9m)**—11 a.m.-12.10 p.m., Plymouth Congregational Church. 12.10-10 p.m., St. James' Cathedral Parish. 8.7, courtesy programme, featuring Herbert Breeg's Concert Orchestra. 7.00 First Church of Christ Scientist. 9 to 10.10, International Bible Students' Association studio programme.

## *Monday's Programme*

**CFCT, Victoria, B.C. (329.5)**—Silent.

**CFCQ, Vancouver, B.C. (411m)**—12-2.30 p.m., radio dealers' programme. 2.30, variety programme. 3.30-4.30, programme by Canadian National Institute for the Blind. 5.30-6 p.m., news items. 8-8.30, address by Geo. Murray.

**CFCD, Vancouver, B.C. (411m)**—10.30-11.30 a.m., "Shut-Ins'" programme. 5-7.30 p.m., baseball game at Athletic Park.

**CFXC, New Westminster, B.C. (291m)**—6-7 p.m., dinner hour programme. 7.30-8.30, studio programme.

**CKCD, Vancouver, B.C. (411m)**—8.30 p.m., news. 8.30-9.30, studio programme.

**KFI, Los Angeles, Cal. (467m)**—6.45-7 a.m., Energetics' Class, health training exercises. 7.15-7.30, Pep Class, health training. 7.43, Lazybones' Class, health training. 8-8.30, Cheerio, daily strength. 6.30 p.m., Norm Rathert and his Trojan Tooters. 6, KFI nightly doings. 6.13, KFI Radio Travel Guide. 6.30, Marguerite Bneiter, soprano. 6.43, Radiotorial Period. George W. Cartwright on "The American Constitution." 7, Owen Fallon and his Californians, Jackie Lucas, blues singer. 8, popular programme. 9, programme presented by Walter M. Murphy Motors Co., presenting Alice Forsythe Mosher, Heinrich Tandler String Quartette, Ivan Edwards, tenor. Nicholas Ochi Albi, 'cellist. Broadcast simultaneously by KFI and KPO. 10-11, programme by Meiklejohn Bros.

**KFOA, Seattle, Wash. (454.3m)**—10-11.15 a.m., home-maker's half hour, health building exercises. Cheerio to the "Shut-Ins", closing Seattle market quotations. 12.30-1.30 p.m., Shrine Club luncheon programme. 4.13-5 p.m., Times "Afternoons at Home" and "Today's Recipe." 5.35, sports and amusement revue. 6.43, studio programme. 8.15-10, Goodrich Silvertown Cord Orchestra.

**KFWA, Ogden, Utah (261m)**—6 p.m., KFWA Junior Orchestra. 9.10, music from Paramount Teatre.

**KFWB, Hollywood, Cal. (252m)**—6 p.m., Pontiac Six Dinner Hour, featuring Ray Bailey's Trio. 7, announcements. 7.20, news items. 7.30, Associated Dentists present Friendly Dentists' Orchestra. Peggy Mathews, blues singer, Bill Blake, tenor. 8, Sealy Mattress Orchestra and Esther White, popular songs. Julius H. Phillips, Sol Hoopii's Hawaiian Trio. 9, American Dye Works Orchestra and June Parker, blues singer. The Ashley Sisters in harmony numbers. Ray Kellogg and Bill Hatch, violin and piano. 10, news items. 10.10-11, Warner Bros. Frolic.

**KFWI, Hollywood, Cal. (226m)**—6.30-7.15 p.m., popular music. 8, studio hour. 9, popular songs. 10-12, Paul Kelli's Trovatore Orchestra.

**KGO, Oakland, Cal. (361.2m)**—4-5.30 p.m., concert by Bem's Little Symphony Orchestra playing at Hotel Whitcomb, San Francisco. 6.50-7.30, news, weather report, markets, closings stock reports, baseball scores. 8, educational programme with music by Amphion Trio including Grand Trio, from Italian Opera Aira. Serenade Sanitmentale (Chantwert). Harp of Love (Fanches). Abendlied (Schumann). Scherzo (Schubert). La Sena (Kilenyi).

**KJR, Seattle, Wash. (385.4m)**—11.30-12 noon, Post-Intelligencer talk; market reports, time signals. 6.40 p.m., closing New York Stocks. 6-6.15, time signals, baseball scores, weather reports and theatre doings. 8.30-10, Post-Intelligencer studio programme, time signals.

**KGW, Portland, Ore. (491.5m)**—6-7 p.m., dinner concert, baseball scores. 7.30-7.45, weather, market and police reports, news items, sporting results. 8, organ recital. 9, vaudeville, three 20-minute acts. 10-12, Cale McElroy's Dance Orchestra.

**KHQ, Spokane, Wash. (394.5m)**—6-7 p.m., Davenport Hotel Concert Orchestra. 8-9, courtesy programme, time signals.

**KLX, Oakland, Cal. (509m)**—7-7.30 p.m., news. 8, studio programme. 9-10, Lake Merritt Ducks.

**KNX, Hollywood, Cal. (337m)**—7 p.m., feature programme. 7.30, courtesy programme. 8, courtesy programme. 9, feature programme. 10, Goodrich Silvertown Cord Orchestra. 11, Ray West's Cocoanut Grove Orchestra.

**KOA, Denver, Colo. (322.4m)**—6.30 p.m., dinner concert, Brown Palace String Orchestra. 6.30, Sandman's hour. 7, instrumental programme by Scheuerman's Colorado Theatre Orchestra. 7.10, special burlesque programme, scene of which will be laid in the imaginary "Midwest Lyceum Bureau & Booking Agency." As a feature of this broadcast the agency management will devote two hours to the assembling of acts and judging aspiring professional entertainers. Among the "tryouts" will be: the Hawaiian Medley Four, Dorothy Reynolds, child dialect lady, Chief Evergreen Tree, bird mimic, Madam Risola Arnold, Italian prima donna; Frank Dinhaupt, a baritone with operatic repertoire, Gertrude Kenworthy, dramatic reader, appearing with the Mile High Trio; Scotty Wallace, Harry Lauder impersonator; Cotton-Picker Minstrels. 11, Trovatore Grand Opera Company's mixed quartette—Mlle. Ena Raininsky, soprano, Mlle. Jeanne Ballandtyner, contralto, M. Rudolphn Freezuski, tenor; Sr. Ramon Manana Ny-Grenterra, basso profondo, Maggie Hendressing, impresario and accompanist. American Vaudeville Troupe, Hard Tack Twins, Yogi "Art," Donan Coyle and AOK Orchestra.

**KOAC, Corvallis, Ore. (280.2m)**—7.30 p.m., market news interpretations. 7.45, agricultural talk. 8-8.10 p.m., educational talk.

**KOWW, Walla Walla, Wash. (256m)**—7-7.30 p.m., weather, markets, health talks. 8, studio programme. 10-12, orchestra.

**KPO, San Francisco, Cal. (428.3m)**—4.30-7 p.m., States Restaurant Orchestra. 7-7.30, Rudy Seiger's Fairmont Hotel Orchestra. 8, Mandarin Cafe Orchestra. 9, KFI and KPO broadcast simultaneously a programme originating in KFI studios. 10-11, Mandarin Cafe Orchestra.

**KNX, Hollywood, Cal. (337m)**—6.15 p.m., Atwater Kent Orchestra. 7, courtesy programme. 7.45, health talk. 8, courtesy programme. 9, courtesy programme. 10, Ray West's Cocoanut Grove Orchestra.

**KQW, San Jose, Cal. (231m)**—6.30 p.m., farm flashes, crops and soils. 7, California Farm Bureau evening radio evening news, weather reports, mailbag, farm topics, editorial talks.

**KTAB, Oakland, Cal. (240m)**—7-7.30 p.m., shopping hour. 8.10, studio programme.

**KTBI, Los Angeles, Cal. (294m)**—7.15-8 p.m., Aunt Martha's children's hour. 8-9, studio programme.

**KTCL, Seattle, Wash. (305.9m)**—8.30-9.40 a.m., morning inspirational services. 9.40-10.10, road bulletins. Remick's Song Shop. "Juanita's Shopping Tour." U. S. weather report. 8-9 p.m., International Bible Students' Association programme. 9-9.30, Remick's Song Shop.

## *Checking Up Story Of Mrs. McPherson*

LOS ANGELES, July 9.—Interest in official attempts to verify or discredit the oft-repeated kidnapping story of Aimee Semple McPherson, has turned back temporarily to the Mexican border at Agua Prieta. District Attorney Keyes announced a telegram from President Ernesto Dubion, stating the Mexican official had no information to the effect that a large blue closed automobile had been seen parked near Niggerhead Mountain on June 22, the day before the evangelist stumbled into the Mexican border town. Several persons have asserted that they saw an automobile similar to the one described at different points about the border carrying, among other persons, a woman closely resembling Mrs. McPherson.

A skid-proof automobile invented in England can be run sidewise and made to climb curbs.

CANADIAN AND BRITISH COLUMBIA

**Tennis Championships**

AT VICTORIA LAWN TENNIS CLUB

**FINALS TODAY**

10 A.M. TO 7 P.M.

Reserved Seats ............ $2.50

There Will Be a Few Rush Seats on Sale

**Reserved Seats at Plimley & Ritchie's, 611 View Street and at Grounds After 1 P.M. Today**

SOOKE HARBOUR AUTO CAMP

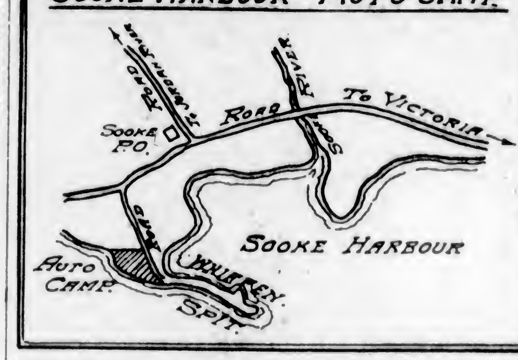


**Auto Camp and General Camping Grounds**

On the open sea in virgin forest; expansive beach and harbor; pure water; city conveniences; peaceful surroundings; bracing atmosphere and magnificent scenery.

**Fresh Produce From Farm and Sea—Meals**

SOOKE INDUSTRIAL DEV. CO., LTD., SOOKE, B. C.

## SAANICH PLANS WATER WORKS DEVELOPMENT

**Committee Appointed to Investigate Applications and Set Down Plans for Next Ten Years**

A committee of three was appointed at last night's meeting of the Saanich Council to investigate various applications for extensions on file and to make plans for the future development of the Saanich waterworks.

The matter was brought up on receipt of a letter from Mr. I. M. Nodek, a resident of Cordova Bay, in which it was mentioned that a petition had been signed by Cordova Bay residents asking for a domestic supply of water by concentrating the supply of water from springs in that district into a reservoir. This undertaking would cost $30,000. Mr. Nodek suggested to the Council that a local improvement by-law be drafted covering the proposal to connect to the present system by way of Blenkinsop Road, as this would, in his opinion, insure a better and more reliable supply of water.

Councillor H. O. Kirkham pointed out that this was only one of the many waterworks questions that faced the Council.

"We should have some definite plan of development," Mr. Kirkham stated. "These matters drift from Council to Council with no results."

He suggested that a committee should be appointed to get down to a set scheme of waterworks development. "In any case the taxpayers are justified in knowing the condition of the waterworks."

Both Reeve Macnicol and Councillor Stubbs approved the suggestion. It was their opinion that a plan of development providing for extensions to take care of the expansion in Saanich for the next six or ten years should be developed.

The following were appointed to the committee: Councillors Kirkham, Vantreight and Graham. Mr. Nodek's suggestion was referred to this committee and also other applications already on file.

## *Official Note Issued By New Lisbon Ministry*

LISBON, July 9.—An official note given out by the new authorities says they assumed power with the support of the army and navy and "in the anxious hour when the national prestige was being lowered."

The Government announces itself ready to carry on the programme of last month's military rising and says that it will transform the regime hitherto controlled by a single political party into one where all Portuguese may live freely.

## *Ridings Set Dates For Nominations*

VANCOUVER, July 9.—Nominating conventions for the Federal constituencies of Vancouver Centre and Burrard will be held on July 20 and 22, respectively, it was announced following a meeting of the Conservative executive tonight. Primaries in the two ridings will be held on July 19 and 21, respectively, when delegates to the convention will be selected.

There is little likelihood that either the candidatures of Hon. H. H. Stevens or General J. A. Clark, who represented the city in the last Parliament, will be opposed.

## *New Brunswick Forests Closed to Travel*

FREDERICTON, N.B., July 9.—The forest fire situation in the northern woods of New Brunswick assumed menacing proportions today. More than half a dozen fires are raging, and it is believed only heavy rains can prevent further extension. A Government proclamation was issued today closing the forests of three counties to travel, until the danger period had passed.

## *Bodies Taken From Sunken Submarine*

NEW YORK, July 9.—After nine months at the bottom of the sea in their steel coffin, the bodies of eighteen sailors of the U.S. submarine S-51 were reclaimed today.

"So you have quarrelled with Christain. Why?"

"He asked me today to marry him."

"Well, that is nothing to quarrel about."

"But he asked me the same thing yesterday and I said 'yes'!"—Karikaturen, Oslo.

"TRY A NIP TO-NIGHT"

**GRANT'S**

**"Best Procurable"**

(THE ORIGINAL)

**Pure Scotch Whisky**

RICHEST IN FINEST HIGHLAND MALT

This advertisement is not published or displayed by the Liquor Control Board or by the Government of British Columbia.

# Important Notices, Employment, Business and Professional Directory, Wants, Etc.

**RATES FOR CLASSIFIED OR WANT ADVERTISEMENTS**

One and one-half cents a word each insertion, nine cents a word a week, with a minimum of twelve words; cash with order. No advertisement accepted for less than twenty five cents.

Death and Funeral Notices, $1.50 first insertion; $1.00 for each additional insertion. Marriages, Cards of Thanks and In Memoriam Notices, $1.50 per insertion.

Birth Notices, $1.00 per insertion.

Business or Professional Cards of two lines or under, $2.50 per month. Additional space at $1.25 per line per month.

Advertisers who desire may have replies addressed to a box at The Colonist and forwarded to their private address. A charge of 10 cents is made for mailing replies. In this case add three words ("Box —, Colonist") to the count for the number of words.

Out-of-town readers of our advertisements ask advertisers to give address as well as phone numbers, as it is not always possible to communicate through the phone.

The Colonist service is available every day from 8 a.m. to 10 p.m., excepting Sundays. Just call 11.

## CLASSIFICATIONS

83. Acreage for Rent.
82. Acreage for Sale.
81. Acreage Wanted.
26. Agencies Wanted.
16. Agents Wanted.
66. Autos for Hire.
65. Automobiles.
    65A For Sale.
    65B Wanted.
1. Births.
70. Boats and Launches.
71. Business Directory.
69. Business Opportunities.
    69A Agents' Offerings.
    69B Retail Stores.
    69C Hotels, Apartments, Rooming Houses
    69H Restaurants.
    69E Foxes and Fox Farming
    69X Miscellaneous.
4. Cards of Thanks.
9. Church Notices.
10. Coming Events.
25. Dancing.
2. Deaths.
28. Dressmaking.
23. Educational.
86. Farms for Rent.
85. Farms for Sale.
41. Farm Produce.
87. Farms Wanted.
53. Flats and Apartments to Rent.
54. Flats and Apartments Wanted.
7. Flowers.
    7A Funeral Designs.
40. For Sale—Miscellaneous.
    40A Building Materials.
    40B Clothing, Furs, Shoes, Etc.
    40C Fuel.
    40D Furniture.
    40E Musical Instruments.
    40F Radio.
    40G Office and Store Equipment.
    40H Nursery Stock, Plants, Etc.
    40K Bicycles and Motorcycles.
    40L Stoves and Ranges.
    40M Goat Dairies.
    40O Farm Implements.
    40X Miscellaneous.
6. Funeral Directors.
55. Furnished Houses to Rent.
49. Furnished Rooms to Rent.
50. Furnished Rooms Wanted.
51. Housekeeping Rooms to Rent.
    51A Furnished.
    51B Unfurnished.
52. Housekeeping Rooms Wanted.
    52A Furnished.
    52B Unfurnished.
78. Houses for Sale.
    78A Agents' Offerings.
    78B City Homes.
    78C Oak Bay.
    78D Saanich.
    78E Esquimalt.
    78X Miscellaneous.
5. In Memoriam.
77. Listings Cancelled.
    77A Houses.
    77B Property.
29. Lost and Found.
33. Lodges and Societies.
64. Machinery.
3. Marriages.
62. Maternity and Convalescent Homes.
37. Miscellaneous.
31. Money to Loan.
8. Monumental Works.
24. Music.
    24A Piano.
    24B Violin.
    24C Singing.
    24D Saxophone.
21. Personal.
72. Professional Directory.
80. Property for Sale.
    80A Business Properties.
    80B City Property.
    80C Oak Bay.
    80D Saanich.
    80E Esquimalt.
    80F Up-Island.
81. Property Wanted.
63. Poultry and Livestock.
    63A Poultry and Supplies.
    63B Horses.
    63C Cattle.
    63D Sheep.
    63E Goats.
    63F Dogs.
    63G Cats.
    63H Rabbits.
    63X Miscellaneous.
47. Room and Board.
48. Room and Board Wanted.
18. Situations Wanted—Female.
    18A Dressmakers.
    18B Stenographers.
17. Situations Wanted—Male.
    17A Painters and Decorators.
    17B Shingling, Chimney Sweeping.
    17C Carpenters and Contractors.
    17D Plumbing and Heating.
    17E Gardeners.
61. Summer Resorts.
    61A Cottages and Campsites.
    61B Hotels.
15. Teachers Wanted.
30. Timber.
22. To Exchange.
33. To Rent—Miscellaneous.
56. Unfurnished Houses to Rent.
14. Wanted—Female Help.
    14A Salesladies and Agents.
    14B Wanted With Investment.

### 2 DEATHS

McLEOD—On July 8, at St. Joseph's Hospital, Sybil Millison McLeod, five-month-old daughter of Mr. and Mrs. Robert McLeod, of Tod Inlet. There survive, besides her parents, one step-brother and one step-sister.

The funeral will take place this afternoon, at 2 o'clock, from the Sands Funeral Chapel. Rev. F. A. P. Chadwick will officiate and the little body will be laid to rest at the Royal Oak Burial Park.

### 4 CARDS OF THANKS

Mr. R. Sellick and family wish to thank their many friends for kind words of sympathy, also beautiful floral designs sent during their recent sad bereavement through the loss of a loving wife and mother.

### 5 IN MEMORIAM

In loving memory of William G. Davidson, who passed away July 10, 1922.

He left his home in health and strength,
Not thinking death so near;
It pleased the Lord to bid him come
And in his light appear.

—Inserted by his wife and family.

### 6 FUNERAL DIRECTORS

SANDS FUNERAL CO.
Office and Chapel: 1612 Quadra Street
Phones 3306 and 6036

THOMSON'S FUNERAL HOME
1622 Quadra Street
Phone 400 Night and Day

Sympathetic and Dignified Services Provided by
S. J. CURRY & SON
Embalmers and Funeral Directors
Graduate Nurse in Attendance
980 Quadra Street
Phone 940, Night or Day

### 7 FLOWERS

**7A FUNERAL DESIGNS**

SAVORY'S, LIMITED
THE PREMIER FLORISTS
Established 1862
Floral Creations of All Descriptions Our Specialty
Phone 1034 — 1461 Douglas Street

CORNER FLOWER SHOP. Phone 1660. View and Broad. Funeral designs to your order. We grow our own flowers.

### 8 MONUMENTAL WORKS

J. MORTIMER & SON—Stone and Monumental work. 720 Courtney Street. Phone 2908.

STEWART'S MONUMENTAL WORKS, LIMITED. Office and yard, corner May and Eberts Street, near Cemetery. Phone 4617.

### 10 COMING EVENTS

A.O.F. WHIST drive and dance tonight, Foresters' Hall, Cormorant Street, 8.30. Good prizes.

CHALET, Deep Cove, open air dance every Saturday evening, 3-piece orchestra.

DANCE, Willows Beach, every Wednesday and Saturday, 8.30. Latham's orchestra.

DANCE—All-One-Family Dance Club, Saturday night, 9 o'clock, A.O.F. Hall. Invitations only.

HAMSTERLEY Lakeside Serenaders will play each Wednesday, Thursday, Friday and Saturday, 9 p.m., at Hamsterley Lakeside.

SUNDAY concert at Hamsterley Lakeside by the well-known Manitoba Trio, 2.30 to 5.30. Free admission; no collection.

SATURDAY, July 10, commencing 8.30 p.m., Eagles' Military Five Hundred and Dance, Eagles' Hall (old Sons of Canada), Pandora and Douglas Streets. Good prizes. Admission 25c.

THE Greater Victoria Building Society—The semi-annual meeting will be held at 402 Pemberton Building, on Thursday, July 15, at 8 p.m., to receive the financial statement and auditors' report, and for such other business as may be brought before the meeting. The twenty-ninth drawing for an appropriation will be held. Members should see that their shares are in good standing. T. J. Goodlake, secretary-treasurer.

"THE WHIPPET"

### 13 WANTED—MALE HELP

FORD mechanics wanted at the National Motor Company. Steady work and good pay to competent men. Apply at once to H. Gledding, shop superintendent, 831 Yates Street, Victoria, B.C.

HIGH School pupil or graduate for junior business position during holidays. Apply in own handwriting. Box 4738, Colonist.

PLASTERERS—Tenders for 3432 Whittier Avenue. 4618R.

SPECIAL Summer courses at Sprott-Shaw Institute, classes 8 a.m. to 1 p.m., your afternoons free. Phone 28 or call for prospectus.

STRONG boy wanted. Apply Southall Stove Store, 732 Fort Street.

WANTED by a large financial institution, a man of fair education and integrity, capable of meeting the public, willing to learn new methods. An opportunity of working into position as executive. Box 4636, Colonist.

WANTED—Motor Mechanics and Motor Boat Engineers. Experience not necessary if you are willing to learn at the Training Institute for the Motor Industry. High-grade modern cars enable pupils to drive and repair any car on completion. Unlimited training until proficient. One inclusive Fee. Free introduction to positions. Special facilities for car owners and ladies.
INTERNATIONAL SCHOOL OF ENGINEERING
910 View Street, Victoria

**13A SALESMEN AND AGENTS**

MAKE MONEY AT HOME—You can earn $1 to $3 an hour in your spare time writing showcards. No canvassing or soliciting; we instruct you and supply you with work. Write today. The Menhenitt Company, Limited, 24 Dominion Bldg., Toronto.

### 14 WANTED—FEMALE HELP

COOK general, housemaid kept. Give references, wages, when answering. Colonist Box 4587.

CAN give half day to cooking, housework or sewing. Phone 2239Y.

GIRL wanted, help in house and take baby out in afternoons. Phone 8017R.

GIRL wanted for house work, mornings. Phone 7856L, between 9 a.m. and 6 p.m.

GIRL Wanted—Light housework, assist with children, sleep in. Phone 6218X1.

LADY to cook and help in children's small Summer Camp for July. Phone or write at once. Mrs. S. Booth, Thetis Island.

SPECIAL Summer courses at Sprott-Shaw Institute, classes 8 a.m. to 1 p.m., your afternoons free. Phone 28 or call for prospectus.

THOROUGHLY experienced waitress for Hamsterley Lakeside. Apply, with references.

WANTED—Cook, sleep out. Apply, between 9 and 11 a.m., 2804 Blanshard.

WANTED—Girl to work in tea rooms. Phone McMorran's, Cordova Bay.

WANTED—Experienced waitress, Holley's Restaurant, 622 Fort.

WANTED—Good cook-general for convalescent; call afternoon. 1028 Princess Avenue.

WE are now enrolling students for our Summer class in hairdressing and allied subjects. Particulars at 226 Sayward Building. Phone 6590.

WORKING man offers middle-aged widow nice home, small wage, light duties, no objection one child. Box 4848, Colonist.

### 15 TEACHERS WANTED

THE Esquimalt Board of School Trustees requires a teacher for the High School. Usual high school subjects, but a good science teacher necessary. Applications must be in the hands of the undersigned not later than Friday, July 16. W. E. Wilson, secretary, Lampson Street School, Esquimalt, B.C.

### 16 AGENTS WANTED

ANYONE can earn money selling our beautiful personal Christmas Cards. Pleasant, easy occupation for spare moments. 30% commission. No experience necessary. Handsome sample album free. Manager, Christmas Cards, Dept. 25, 601 Keefer Bldg., Montreal.

AGENTS—Make 100% profit distributing newly invented chemical fire extinguisher weighing only 3 pounds charged. Works like magic. Thousands in use. Selling price $2. Easy to sell every home and auto owner. Superior Products Co., 603 Echo Drive, Ottawa, Ont.

PORTRAIT Agents—Write for catalogue. United Art, Ltd., 1 Brunswick, Toronto.

SMACK—IDEAL SOFT DRINK FLAVOR. Cool, refreshing, healthful, delightfully tasty, made in a jiffy; enormous demand. Send ten cents, get selling sample. Make big money this Summer. Experience or capital unnecessary. Bradley-Garretson, Brantford, Ont.

### 17 SITUATION WANTED—MALE

SHINGLING, roof work, painting, kalsomining, estimates free. Odd jobs. Phone 888, Laycock.

**17A PAINTERS AND DECORATORS**

PAINTING, kalsomining, paper-hanging, repairing of all kinds; terms reasonable. Phone 8333Y.

PAINTING, kalsomining, etc.; wall paper cleaned, roofs painted. A. Swift. Phone 7706R1.

**17C CARPENTERS**

CARPENTER, work of any description done by responsible man. 368X after 6 p.m.

HOUSE repairs, alterations, store and office fittings. Bungalows, garages, fences. Try Smith. 4721R.

IF it's carpentering work, alterations or repairs, phone 7268L1 for estimate.

IF you want a carpenter, phone Secretary of local union, 917.

**17E GARDENERS**

GARDENING—Lawns laid down, roses sprayed, borders planted; charges moderate. Phone 7284L.

LANDSCAPE gardening expert on lawns and rockeries. Prices reasonable. Phone 6918R3.

### 18 SITUATIONS WANTED—FEMALE

LADIES' lingerie laundered, also lace curtains an tresses; private home. Phone 7444X.

LADY will care for children in home on large farm on Gulf Islands. Mrs. Bruce Fevins, South Pender, B.C.

RELIABLE girl will take care of children, daily, James Bay preferred. Phone 6416L.

WOMAN wants day work or taking out children. Phone 7098X.

**18B STENOGRAPHERS**

STENOGRAPHER desires position. Has diplomas for bookkeeping, filing, correspondence. Expert amanuensis. Quick and accurate. Box 5037, Colonist.

### 21 PERSONAL

CONSULT Madame Nicola, palmist, psychologist, phrenologist. 1787 Oak Bay Avenue. Phone 2674.

FOR adoption—Healthy baby girl. For particulars, phone 482.

IF your watch does not give satisfaction, bring it to the "Watch Bench," Brown Block, Broad St. Mainspring, $1; cleaning, $1; work guaranteed. Opp. Spencer's.

MADAME OLIVIA, psychologist and clairvoyant, 1066 Fell Street. Phone 3206.

WATCHES, clocks and jewelry cleaned and repaired. Moderate charges. Work guaranteed. Dewar, Room 110, Woolworth Bldg. Phone 3683.

### 22 TO EXCHANGE

$6000 for 4¾ acres good land, close in, just off Quadra. Owner would consider trade on city home. F. F. Higgs, 208 Pemberton Bldg. Many trades to pick from.

### 23 EDUCATIONAL

B.C. DRAMATIC School, Victoria and Vancouver, closed for holidays. Reopen September 8. Phone 164 or 4101R.

COACHING for supplementals in arithmetic and bookkeeping by expert accountant. Charges reasonable. Box 2094, Colonist.

EXPERT coaching for supplemental exams, mathematics and physics only, for College and High School pupils. Phone 1163R.

SHORTHAND SCHOOL, 1011 Government Street. Business subjects; thorough tuition. E. A. MacMillan, principal. Phone 374.

SPECIAL private and semi-private coaching for high school supplementals. Rocklands Academy; A. G. Smith, M.A., headmaster. Phone 28 or 604.

WE specialize in telegraphy—Day and night classes, practical training telegraph company's wires. Course includes typing. Western Telegraphy School, 110 Pender W., Vancouver. Sey. 705. Summer course starting.

### 24 MUSIC

BANJO, MANDOLIN, GUITAR, and all stringed instruments taught by W. G. Pinwright, 1116 Broad Street. Phone 1663. Res. phone 1111Y1. Hours, 1 to 6 p.m., except Saturdays.

GLADYS Shrapnel—Violin, piano. 1670 Clive Drive, Oak Bay Avenue. (Brussels Conservatoire.)

WANTED—Lessons on clarinet. State terms to Box 5032, Colonist.

**24A PIANO**

ADAM BOYD, Piano, Singing and Organ, 1302 Yates. $4.20 per month. Phone 4887L.

MISS E. M. FREWING, pianoforte, theory and harmony. Teaching based on the most modern technical principles. 1636 Fernwood Road. Phone 3023L.

MRS. E. SEMPLE, teacher of piano. Phone: Res. 2188, studio 2647.

**24B VIOLIN**

ERNEST SEMPLE, violinist and teacher. Phones: Studio 2647, and Res. 2169.

### 28 DRESSMAKING

AN experienced dressmaker; work by the day. Phone 8762L.

DRESSMAKING, coats and suits. Marie Thompson, 6 Linden Apartments. Phone 6880L.

DRESSMAKING, blouses, kimonos and alterations promptly done. Room 12, 707½ Yates Street.

### 29 LOST AND FOUND

FOUND—Gordon Setter dog. Phone 323.

LOST—Saturday morning, white gold bar brooch with aquamarine and pearls. Reward. Phone 7892Y.

LOST—Lady's gold wrist watch, between corner View and Douglas to Sayward Building, engraved case, monogram "A.L.B." Phone 3786X. Reward.

LOST—Bunch of keys. Reward to finder at Y.M.C.A.

LOST—Black grip, probably on road to Prospect Lake. Finder please phone 2344.

LOST—Sack of vegetables with pair of bathing slippers, between Brentwood and Foul Bay. Please phone 5228L.

LOST—Licence Plate No. 6674. Finder kindly return to Circulation Department of The Daily Colonist.

LOST—Monday afternoon, pocketbook containing ninety-five dollars, photos and papers. J. H. Turnbull, Sidney.

REWARD—Lost, one Duofold fountain pen, engraved, "Col. Harris." Phone 677.

### 30 TIMBER

CROWN grant and licensed timber for sale. Cruisers' reports and estimates furnished, with topographical maps. Log brokers. Girdwood & Lewis, Ltd., 117-118 Pemberton Bldg.

RYAN, McINTOSH, HIBBERSON, BLAIR TIMBER CO., LTD., TIMBER CRUISERS, VALUATORS AND CONSULTING ENGINEERS. Timber for sale in large or small tracts. Crown grant or licence, in any part of the Province. 701-706 BELMONT HOUSE, VICTORIA.

WE have for sale timber, Crown grant or licence, large or small tracts. Pemberton & Son.

### 31 MONEY TO LOAN

MONEY TO LOAN
ON IMPROVED PROPERTY
HEISTERMAN, FORMAN & CO.
606 View Street — Phone 55

ATTRACTIVE terms of repayment—Sums ranging from $260 upwards always available for first mortgage loans on business, home or farm properties. Lowest current rate of interest. Strictly confidential. P. R. Brown & Sons, Ltd., 1112 Broad Street. Phone 1076.

AGREEMENTS for sale and mortgages purchased. Money to loan. Foot & Manzer, Barristers, Bank of Nova Scotia Bldg., Victoria.

MONEY TO LOAN

WE SPECIALIZE IN LOANING SMALL and large sums on improved farms, residential or business property at lowest current rate of interest. Approved security. Consult our loan department for full particulars.

Quick Decisions — No Delay

Apply

P. R. BROWN & SONS, LTD.

Real Estate, Financial and Insurance Agents
1112 Broad Street — Phone 1076

WOULD anyone going to California on June 27 kindly phone 6658L?

MORTGAGES
Improved Security Required

SWINERTON & MUSGRAVE, LTD.
640 Fort Street

### 37 MISCELLANEOUS

ASK for Kershaw's Loganberry Juice; 100% pure. Sold at all stores.

ALL your trash will bring you cash, such as rags, bottles, also tools, stoves, furniture, or anything else. We call anywhere and pay best prices. Phone 6166.

ANYTHING in house repairs. Roofs repaired and tarred. Work guaranteed. Estimates free. Phones 7370, 2248L.

DECORATING, Paperhanging, Tinting. First-class work. Moderate prices. Thomas Allen. Phone 3966R.

ELECTRIC irons, heaters and household repairs, prices reasonable. Andrews. Phone 4423Y.

LAWN MOWERS sharpened, repaired, collected; work guaranteed. Carver & Son, 607 Fort. Phone 440.

PAINTING, paperhanging and kalsomining. F. H. Ross. Phone 4613.

SAWS, all kinds, filed, set, gummed, etc. Phone W. Emery, 1067 Gladstone Ave.

WIRE fencing and general contracting. Jones & Rant, Ltd., 626 Cormorant Street.

**To Out-of-Town Subscribers**

Out-of-town subscribers who wish to answer advertisements in which only the telephone number of the advertiser is given, may mail their replies to The Colonist, and The Colonist will communicate such replies to the advertiser.

### 40 FOR SALE—MISCELLANEOUS

**40A BUILDING MATERIALS**

SALE of second-hand lumber, doors, windows, etc. Phone 7105R between 2 and 7 p.m.

**40C FUEL**

MILLWOOD, kindling wood, delivered. Phone 2200. Buchan Singh.

**40D FURNITURE**

BED, full-sized, gilt, 6-inch continuous posts, with spring; A-1 condition; a good buy. $13.20. Island Exchange, 738 Fort St.

COUCH, upholstered in velvet cord, in good shape, only $8.20. Island Exchange, 739 Fort St.

CARPETS, every description, guaranteed clean and sterilized. Largest stock in city. See ours before purchasing. Island Window & Carpet Cleaning Co., 917 Fort Street. Phone 3815.

DINING suite, buffet, extension table and six diners complete for $72. British Furniture Mart, 746-747 Fort Street.

DAVENPORT, real leather; mission dining suite, mantel bed, carpets, etc. Phone 6009Y.

MUST sell Chesterfield, walnut bedroom suite, congoleum, fruit jars, kitchen and other furniture. Leaving city. Phone 5460X.

MAHOGANY dining suite, comprising: choice buffet with bevel mirror back, 20-inch round extension table on split pedestal base, five slip seat side diners and one arm chair. A real bargain at $172. British Furniture Mart, 742-747 Fort Street.

ROSEWOOD table, 32 inches diameter, on very choice pedestal base, also six lovely rosewood chairs in excellent condition. These are beautiful goods and will please the most fastidious. Price reasonable. British Furniture Mart, 742-747 Fort Street.

OAK dining sets at $86, $69 and $49. British Furniture Mart, 745-747 Fort Street.

SANITARY bed couch and mattress, complete, in almost new condition, $12. British Furniture Mart, 745-747 Fort Street.

SNAP—Nice couch, upholstered in tapestry, good as new, only $7.72. Oddy's, 1613 Douglas St.

WARDROBE, large, with drawer, strongly built, in good condition, $19.20. Island Exchange, 732 Fort St.

**40E MUSICAL INSTRUMENTS**

FOR Sale—New violin. Phone 2324L2.

ORGAN, $35; trombone, $12.60; mandolin, $10.60; ukulele, $2.20; banjo, $2.00; 'cello, $120; violin, $75. Hicbling, 741 Pandora Avenue.

**40F RADIO**

TO Sell—Westinghouse Radiola IIIA, loud speaker, head phones, Willard battery, recharger, $47. Phone 7401R.

**40K BICYCLES AND MOTORCYCLES**

BICYCLE Sale now on at the Victory Cycle Works, 681 Johnson Street. Boys' bicycles, $7.20 to $12.60 and up. Fully guaranteed.

SNAP—Ace 4. Balloon tires, disc wheels, electric lights, all O.K. Come in and have a ride. You're welcome. R. Shanks & Sons, 819 Fort St.

**40L STOVES AND RANGES**

BAKERS' Ovens—Write for catalogue and list of used ovens. We pay freight to Winnipeg and Vancouver. Hubbard Oven Co., 1100 Queen West, Toronto.

DANDY camp stove, four-hole, $10. "The Cottage," 624 Head Street.

FOUR-BURNER Florence oil stove, with high back, $15. Phone 3360Y.

FOR Sale—Six-hole kitchen range in good condition, $25. Telephone 3831L.

FOR Sale—"Lighter Day" range, in good condition, cheap. Phone 1391R, after Sunday.

GENERAL Electric Hotpoint, 2-element, 3-heat, 2600-watt, white enamel electric heater, with portable glass front oven, both almost new. Phone 6011X1.

RANGES moved, connected and repaired; coils made and installed. Carter's Stove Store, 682 Fort Street. Phones: Day 2163, night 1822.

RANGES sold, repaired, traded, moved, connected; coils made. Southall, 762 Fort Street.

**40M GOAT DAIRIES**

GOAT'S milk, delivered, 10c per pint; quality guaranteed. Phone 7892R. Pioneer Goat Dairy, 286 Langford Street.

GOATS' milk for sale, delivered, 22 cents a quart. Miss Mott, phone 7714R.

GOAT'S milk delivered in Oak Bay and district. C. H. Unwin, 2162 Bartlett Ave. Phone 7607X2.

**40X MISCELLANEOUS**

AUTO KNITTER for sale, new, never used, with eight pounds wool, $30. Phone 7476R.

AUTO KNITTER for sale, new, three lessons given. Phone 6634L8.

BABY Carriage Works, 942 Fort Street. Phone 4616R. English carriages from $12. Latest low body styles, $30. Repairs of all kinds.

BOOKS! Books! Books! Thousands to select from at British Furniture Mart, 746-747 Fort Street.

BABY'S crib, rubber tires, also light wicker buggy, cost $76. Take $22. 1396 Hampshire Rd., or telephone 3182.

BARGAIN—Wilton carpet, 9 x 9, very pretty design, A1 condition, only $26. Oddy's, 1813 Douglas St.

ELECTRIC washing machine (used), only $4 per month. 718 Yates.

FOR Sale—Wagon parts. Apply Canadian Puget Sound Lumber Co., Ltd.

FAMILY tent, 16 x 26, 4-ft. wall, clean and good condition, $16. 206 Johnson St. Phone 2271.

FOR Sale—Olivet cherries, 12 lbs. for $1, delivered. Phone 4085X1.

FOR Sale—Three single wagons. Apply Dominion Express Co.

FAIRBANKS-MORSE dragsaw, complete equipment with 2 saws, $100. Thos. Plimley, Ltd. Phone 697, Victoria, B.C.

FOR Sale, large windmill. Just the thing for a farm well. In perfect condition. Cheap. Phone 4703L, or Box 6110, Colonist.

FOR Sale—Small lunch room equipment, 6 stools, counter, back counter, range and all utensils complete. Phone 6876X.

FOR loganberries and raspberries, phone A. Woodcroft, Gordon Head 10R.

FOR Sale—Cedar fenceposts, 10c each. Phone J. McTavish, Burbidge Road, Keating 39T.

FOR Sale—200 one-year-old loganberry bushes. Phone Keating 69W.

FOR Sale, dragsaw, good as new, cheap for cash. Box 6664, Colonist.

LOGANBERRIES—Pick them yourself at Glenlogan, Borden Street, Lake Hill. Phone Gordon Head 16R.

LAMINEX Guaranteed Doors will not swell, shrink or warp, modern designs, low price, large stock. The Moore-Whittington Lumber Co., Ltd., Vancouver Island distributors.

LAWN MOWERS sharpened, repaired, collected. Work guaranteed. Carver & Son, 627 Fort. Phone 442.

LIQUOR barrels, brandy, whisky or rum, made any size into wine kegs. Wilkinson Cooperage, 241 Garge Road.

MALLEABLE steel range, $2 per week. Phone 4082. 712 Pandora, removed from 1424 Douglas Street.

ONE wall fixture, 20 feet long, with sliding glass doors. One fir counter with oak top. Will cut to suit. A snap. Also four copper sinks and drain boards. A real bargain. Phone 269.

ONE Thor No. 22 electric washing machine, almost new, cheap. Phone 7716L or 990.

SIX good rebuilt range bargains. B.C. Hardware, 716 Fort.

SINGER sewing machine, light running, $10. 718 Yates.

TENT, Army bell, complete, as good as new, snap, $15. Island Exchange, 700 Fort St.

### 40 FOR SALE—MISCELLANEOUS (Continued)

"THE WHIPPET"

WELL-MADE large accordion, $17.60; Remington, 12-gauge, D.B., hammerless shotgun, $32.20; child's Packard auto, $12.22; solid leather suitcases, $16.20; portable gramophones, $17.60; table gramophones, $22.60; steel ball-bearing skates, $1.76; boat anchor, $18; new h. w. coils, $2.60; Dunlop outer tires, new, $6; inner tubes, $1; boy's bicycle, $7.20; gent's Massey bicycle, $12.60; gold-filled spectacles, to fit any sight, $1.72; 4-tube radio, $60. Jacob Aaronson's New and Second-Hand Store, 281 Johnson Street (four doors below Gov't Street). Phone 786.

WILTON rug, 9 x 12, handsome design; just like new, snap, $22. Island Exchange, 732 Fort Street.

$20 CASH will buy a $22.60 modern set of Winston's Encyclopaedia (10 volumes) in perfect condition, really as good as new. Call at 24 Winch Bldg., City.

### 46 WANTED—MISCELLANEOUS

ABSOLUTELY HIGHEST PRICES PAID for rags, bottles, tools, stoves, furniture, or anything you wish to dispose of. We call anywhere, any time. Phone 6166.

ABSOLUTELY best prices paid for gentlemen's discarded clothing. We call. Mrs. Jowitt, 621 Fort. Phone 2124.

ABSOLUTELY best cash prices paid for ladies', gentlemen's and children's good-class DISCARDED CLOTHING. Phone 2622, or call Mrs. Wardale, 1602 Douglas St.

ALL junk you have, the Veteran Junk will buy. Phone 3921.

DON'T hesitate—Phone 6402 if you have any furniture you wish to dispose of. Our representative will call and offer current prices. Island Exchange, 739 Fort St.

GENTLEMEN'S discarded clothing bought. Best prices paid. We call. Shaw & Co., 765 Fort Street. Phone 401.

GET cash for your discarded men's suits, etc. Note the address, 809 Fort Street, above Blanshard. Phone 2120. No connection with any other firm.

HIGHEST cash prices paid for diamonds and old jewelry at Aaronson's, 281 Johnson Street. Phone 786. Will call at any address.

HIGHEST cash prices paid for good-class furniture, carpets, ranges, china and silverware. Oddy's, 1313 Douglas Street. Phone 2223.

HIGHEST cash prices paid for old gold, silver, antique jewelry, silverware, diamonds, etc. J. Rose, 1013 Government St.

OLD bicycles and parts, in any condition. Victory Cycle Works. Phone 736. 221 Johnson Street. Call any address.

PHONE 3126—WE PAY BEST PRICES for bottles, rags, tools, stoves, furniture, or anything else you wish to dispose of. We call anywhere, any time. Try us.

RAGS, bottles, furniture, old clothes, junk, etc. Best prices. Phone 6076L.

SECOND-HAND water tank, four to five hundred gallons, in good condition, cheap. Colonist Box 2132.

VICTORIA JUNK AGENCY CO.
We Buy Junk
1612 Wharf Street — Phone 1666

WANTED—Six or eight-foot silent salesman, must be cheap for cash. Phone 636.

WANTED, privately, good furniture for dining-room, parlor and bedroom, or separate pieces. Box 8683, Colonist.

### 47 ROOM AND BOARD

A COMFORTABLE room with board near quiet beach, large grounds, home cooking, good locality, reasonable. Phone 4842L.

AT Tenjora Lodge—Modern, desirable home; reasonable rates. 940 Fairfield Road. Phone 5086X.

AT Firwood Lodge, 906 Cook Street—First-class board-residence. Phone 1132.

AT 615 Vancouver—Board and residence; central; reasonable; table board. Phone 1261Y.

ABERDEEN Hotel, 241 McClure—Transient and residential; central; garden; running water in rooms; reasonable rates. Phone 1016O.

BUSINESS gentleman as boarder in refined home. Phone 2464Y.

BON-ACCORD, 242 Princess, board-residence; close in; moderate. Phone 4866.

COMFORTABLE room and board, close in. Tennis. 1024 McClure. Phone 1030X.

GOOD room and board at 121 Government Street, suitable for two.

KAMPTON, 835 Michigan. Comfortable home for business people. Terms moderate. Near park and Parliament Buildings. Phone 3083.

NURSE with house near sea, would take invalid or elderly person to board. Phone 7402L3.

OCEAN VIEW—Board and residence, large bright rooms, home cooking, good table, close to Beacon Hill Park, near car. Mrs. Macdonald, 1460 Dallas Road.

ROOM, board (private home), home cooking. Satisfaction guaranteed. 635 Cormorant. Phone 5375Y.

ROOM and board in quiet country house. Terms $15 week. Apply Miss Mackay, South Pender Island.

ROOM and board, quiet home; suit gentleman or elderly couple. Phone 2772R.

WIDOW with comfortable home in Oak Bay would like business or professional girl as paying guest. Phone 7608R2.

1050 SOUTHGATE—Select room and board. Close to car, city. Phone 8678L.

### 49 FURNISHED ROOMS TO RENT

A LARGE front bedroom and sitting-room, private home beside the Glenshiel Hotel. Reasonable. Phone 5019R.

AT 217 Government Street—Nicely furnished rooms, with kitchenette. Phone 269Y.

A LARGE front bed-sitting-room, open fireplace, private entrance, suit business couple; also bedroom, near town, car, sea and park. Breakfast if desired. Phone 3021X.

CECIL HOTEL
1622 BLANSHARD STREET

BRIGHT, comfortable modern rooms at reasonable rates. Phone 1616O.

BED-SITTING room, furnished, suitable for businessman, breakfast if desired, near sea and park. Phone 8663L.

COSY furnished room for rent, single party, every convenience, near Arena. With housekeeping $10, linen if desired. Box 2128, Colonist.

FAIRFIELD HOTEL

CENTRALLY located opposite City Hall, clean and quiet; hot water and well heated; reasonable rates. Phone 3226O. H. A. Linehem, proprietor.

HOTEL Brunswick, under new management. Clean, comfortable rooms, $2 week and up, housekeeping rooms. Douglas and Yates. Phone 0078.

HOTEL Manitoba—Clean single and double furnished rooms; hot and cold running water, bath and phone. Bachelors, $3 week and up. Francis D. Miller, Prop.

LARGE furnished bedroom, outside entrance, with or without board, near golf links and sea. Phone 4942L.

RITZ HOTEL—710 Fort Street. Fully modern, cosy rooms, central, elevator, rates from $1.00. Phone 21.

1109 PRINCESS Avenue, near High School; bright, comfortable rooms, full or partial board. Terms moderate. Teachers welcomed.

### 50 FURNISHED ROOMS WANTED

WANTED—By elderly gentleman, good room; must have private bath. Willing to pay for price. Colonist Box 2114.

### 51 HOUSEKEEPING ROOMS TO RENT

AT 734 HUMBOLDT, furnished housekeeping rooms, from $3 week; gas; adults. Every convenience.

APPLY 321 Simcoe St., or phone 2670R. Well furnished housekeeping rooms, ground floor.

AT 820 Pandora—Spotlessly clean housekeeping apartment, hot water; charges moderate; close in. Phone 7326L.

BEVERLEY Building, 784 Yates Street—Most homey housekeeping rooms and suites; unlimited hot water, light, elevator, gas. Managed by Jos. A. Griffith. Phone 2962.

CLEAN bright housekeeping suite, gas and phone, ½ block from Spencer's. 733 View.

### 51 HOUSEKEEPING ROOMS TO RENT (Continued)

CLEAN furnished housekeeping rooms and cabins; $7 month and up. 1000 Hillside.

DELHI HOTEL—Housekeeping and single Rooms. 817 Yates St. Mrs. Shelton.

233 MENZIES Street—Furnished housekeeping rooms and suite, gas.

**51A FURNISHED**

CLEAN bright furnished housekeeping rooms, gas, phone, central. 320 Yates.

HOUSEKEEPING rooms, sitting-room, piano, gas, unlimited hot water; large garden. Phone 6868L. 1144 Rockland Ave.

HOUSEKEEPING rooms, near C.P.R. Wharf, ten and twelve dollars monthly, including light, water, fuel for fireplaces, gas extra. Phone 2714Y.

TWO housekeeping rooms, furnished, light, gas; $20 a month. Phone 3833O.

1121 BURDETT Ave.—Furnished suite, two rooms, gas range. Phone 2422R.

### 53 FLATS AND APARTMENTS TO RENT

AT Leland Apartments, 2213 Douglas St., bright, modern suites, furnished and unfurnished.

ARGYLE Court, 424 Linden Avenue, furnished or unfurnished suite, hardwood floors.

AT Morrison Apartments, Hilda Street, Fairfield—Furnished or unfurnished suite, with fireplace.

AT the October Mansions, an unfurnished flat. Phone 6682.

AN exceptionally attractive suite, furnished or unfurnished. Stanley Apts., Linden Ave.

AT Savoy Mansions—Front furnished suite. Phone 1291.

AT Hampton Court, a fully furnished suite for a few months. Phone 908.

A CLEAN 5-roomed furnished or unfurnished suite. 1742 Fort Street. Phone 6297R1.

AT Cyn-Do-Myr, 428 Michigan Street—Largest and best-furnished four and five-room apartments in the city. Phone 2227L.

AT OLYMPIC, 1120 May Street—Comfortable furnished 2-room suite, every convenience.

ATTRACTIVE 2-room suite, well furnished, separate bathroom; also single furnished room. Rostrevor, 1146 Oscar St. Phone 1423.

A FURNISHED apartment, bath, light; newly decorated. Phone 2482.

BROADWAY Apartments, 442 Superior, near Parliament Buildings. Attractive, modern furnished or unfurnished suites.

BEACON Hill Park, furnished flats, also board residence. 612 Simcoe Street. 2826R.

BELWIL Apartments—Cozy, 2, 3 and single room suites, moderate. Phone 2684O.

BELLEVUE Court, Oak Bay—Three-roomed furnished suite, with bath. Possession at once. $60. Telephone 2726.

UNDER NEW MANAGEMENT

CARLTON Apartments, 711 Pandora Avenue—Suites, housekeeping rooms, furnished or unfurnished, newly renovated throughout; gas and light inclusive, steam heated, hot and cold water in all rooms. Transient rooms from $1. Rates moderate. Phone 6823O.

CLOSE in, on Blanshard, clean, comfortably furnished three-room suite, $30. H. Amphlett, 212 Union Bank Bldg. Phone 2900.

FOR Rent—One modern apartment at McDonald Block, Oak Bay Junction. Phone 6633X, in mornings.

MT. Douglas Apartments, Oak Bay Junction, completely furnished flat with every convenience. $20. Garage. Phone 374.

SMALL furnished apartment, every convenience, close to seafront and city; $22 a month. Phone 1423.

ST. HELEN'S, 828 Courtney Street (opposite Cathedral)—Housekeeping rooms and apartments. Rooms for transients. Phone 8861O.

THE Grange, 660 Linden Ave.—Furnished suites, ground floor, other smaller suites. Phone 4182.

THE KENSINGTON, 818½ Pandora Ave. Suite for rent. Phone 3466O. Adults only.

THREE rooms, unfurnished, nice outlook, $12 per month. Tel. 125 or 2286R.

### 54 FLATS AND APARTMENTS WANTED

WANTED immediately, furnished suite, must be near sea. Particulars to Box 5134, Colonist.

### 55 FURNISHED HOUSES TO RENT

PEMBERTON & SON

Beechwood Ave., close to sea and car line; 5 rooms, fully furnished, in excellent condition .......... $105
Esquimalt—Well-furnished house of 3 rooms, well kept grounds, completely furnished and in excellent condition, available for one year .......... $335
Chamberlain St. — Comfortably furnished house containing 4 bedrooms, close to Oak Bay Avenue car line .......... $62
Beach Drive—Modern 7-roomed house, two bathrooms .......... $100
622 Fort St. — Phone 263

A FURNISHED home, every comfort; large sunny rooms. Best locality. Possession at once. Phone 4616X.

A FURNISHED apartment, 3 rooms, $30; two bedrooms and kitchen, $20; kitchen and bedroom, self-contained, $63. Close to High School. Apply 1681 Pandora, between 6 and 8 p.m. Phone 4782L.

A PARTLY furnished suite, just like bungalow, grounds, near business. Telephone 7882R.

BUNGALOW apartment, 2 rooms, waterfront, Foul Bay, modern. Phone 3746O.

CHARMING six-roomed bungalow to rent, furnished, close to beach, lovely garden. Phone mornings, 7920R.

FOUR ROOMED house near High School, 1327 Walnut St. Phone 2106R.

FOUR rooms, modern, good locality, adults. Phone mornings. Phone 6924L.

FURNISHED cottage, four rooms and bath, garage. Good locality, near St. Margaret's School. $32. Phone 4706L.

HOUSES, furnished and unfurnished, for rent or for sale on easy terms. Fred M. Russell, 1018 Broad Street. Phone 6622.

IMMEDIATE Possession—Fully furnished, new six-room semi-stucco bungalow, sea view, close to Oak Bay Golf Club. Three bedrooms, one has hot and cold water and fireplace, bathroom with hot and cold shower bath, drawing-room, dining room, with fireplaces, garage, lovely garden, piano, linen, silver, vacuum. Phone 3114L or 242.

B.C. BOND CORPORATION
1200 Government St.

SEVERAL WELL-FURNISHED HOUSES FOR RENT. Very low rent for the holidays.
J. N. HOLLAND, 306 Pemberton Blk.

TO Rent—5-room cottage, partly furnished. Christmas Avenue, Mount Tolmie. $14. Phone 7696L.

TO Let, furnished 6 roomed house, gas stove, piano, modern. 1419 Harrison St. Apply at same.

VERY superior five-room bungalow, hardwood floors, excellent furniture, and in good condition, to reliable tenant for six months, $45. Waterfront bungalow, excellent location, garage and boat, $76. Five-room bungalow, Fairfield, $40. Fernwood home, $26. Gorge district, good bungalow, furnace, garden, garage, $35. North Park, family home, $30. Beacon Hill, semi-bungalow, close park and sea, $52. Waterfront cottages, Pender Island, $22 and $60. H. Amphlett, 212 Union Bank Bldg. Phone 2900.

WOULD rent to careful tenant, for three months, 6-room bungalow, fully modern, partly furnished, garage, $10. Phone 6424X.

FOR SUMMER MONTHS

WILMER Ave., Oak Bay way, 6 rooms, 3 bedrooms, electric range, garage .......... $70
MONTEREY Ave., 9 rooms, 3 bedrooms, large grounds, 2-car garage .......... $122
OAK Bay waterfront, 6 rooms, 3 bedrooms, 2 bathrooms, electric range, garage .......... $150

GILLESPIE HART & TODD, LTD.
Realtors — 711 Fort Street

WATERFRONT, 4 rooms. Phone 3545X.

### 56 UNFURNISHED HOUSES TO RENT

PEMBERTON & SON

BEECHWOOD AVE.—Five-room bungalow, close to sea and car line .......... $30
OAK BAY, Roslyn Road—Modern house of seven rooms, good condition, garage .......... $32
TAUNTON ST.—Seven rooms, in good condition .......... $20
BANK ST.—Five-room bungalow .......... $22.50
REDFERN ST.—Six rooms .......... $30
622 Fort Street — Phone 263

A MODERN 5-roomed house, 2714 Rose Street. Phone 2188R.

A MODERN seven-room house at 1623 Oak Bay Avenue, at Oak Bay Junction, for rent. Apply by telephoning 6622X in mornings.

BELCHER Avenue—Comfortable 6-room home, will be vacant in about ten days. Outgoing tenants will sell part or all furniture, carpets, lino, etc. Further particulars from Patterson Realty, 622 Yates.

HOUSE to Rent, $10 month, or for sale. Phone Holgate, 4107R1.

SPLENDID seven-room house in best part of Fairfield, open fire, furnace, garage, $40. Four-room bungalow in good condition, and Hillside car line; open fire, full basement, $17. Five-room bungalow, good condition, South Oak Bay Avenue, to reliable tenant, $26. Seven-room house, close Jubilee Hospital, furnace, garage, $30. Good apartments, furnished and unfurnished. H. Amphlett, 216 Union Bank Bldg. Phone 2900.

JAMES Bay—7-room house, $18. Victoria Realty Co., 616 View Street. Phone 2028.

KINGS ROAD—Four rooms, $12. Kings Road, three rooms, $15. Willows, five rooms, $15. Speed Ave., six rooms, $20. Moss Street, seven rooms, $30.

A. A. MAHAREY
425-9 Sayward Bldg. — 1207 Douglas St.
Phone 2300

TO Rent—To responsible party, seven-roomed house, newly decorated inside, Victoria West, fifteen minutes to city, close to car, four bedrooms, two toilets, enamel washtubs, large garden, garage, chicken houses, $20 per month. Possession September 1. Box 5030, Colonist.

TO Lease—August 1, comfortable modern house, 7 rooms, 3 bedrooms, furnace, gas range, garage, near car line, $35. 2728Y. 140 Moss St.

WITHIN half-mile circle, modern six-room house with garage. Perfect condition. Rent, $30 per month, including water. J. C. Bridgman, House Agent, 601 Broughton St.

6-ROOM modern dwelling, 324 McPherson Ave.; large rooms, will renovate to suit permanent tenant; rent $20 per month. 5-room bungalow, 522 Langford St., $12 per month. T. S. McPherson, 530 Central Bldg. Phone 1882.

### 58 WANTED TO RENT—UNFURNISHED HOUSES

MODERN country bungalow, five rooms; small acreage; to lease, unfurnished, one year or longer. Box 2091, Colonist.

WANTED—To lease for year or longer, bungalow with garage, near High School, Oak Bay or Victoria. Rent must be low to careful tenant. Box 4980, Colonist.

### 61 SUMMER RESORTS

FAMILY Summer boarding, "Woodside Farm," private beach, tennis, riding; plenty of fresh eggs, milk and cream. Great place for children. Terms reasonable. Mrs. Glina, Sooke, B.C.

$2000—WATERFRONT, Cordova Bay. Three-room cottage, partly furnished. 2-3 of an acre, good beach. Terms: $600 cash, balance to suit. F. F. Higgs, 208 Pemberton Bldg.

**61A COTTAGES AND CAMPSITES**

ANCHORAGE TEA GARDENS, Brentwood Bay—The most restful place on Saanich Peninsula. Afternoon tea; home cooking; good fishing, good boating. We cater to private parties.

AT Cadboro Bay—Furnished cottages and tents for July and August. Richards' Tea Rooms.

BEAUTIFUL Brentwood Bay—Comfortable furnished 1-room shack, suit couple, $6 week. Phone 2640, 5189R.

BRENTWOOD Bay—Pretty four-room cottage for Summer season, close to water. Full particulars, apply Victoria Realty Co., 616 View Street. Phone 6066.

CORDOVA BAY—Two-room unfurnished cottage, large waterfront lot, $35 season, or sell easy terms. H. Lloyd Young, Lake Hill. Phone 4066X2.

FURNISHED Summer cottages at Saseanos. Apply A. E. Dunlop, 50 Wellington Ave. Phone 4284L.

FOR Rent—Fully furnished Summer cottages for particular people, delightfully situated at Saseenos, on Inner Sooke Harbor. Apply A. E. Dunlop, 50 Wellington Avenue. Phone 4664L.

NEAR Cordova Bay beach, four-room furnished cottage, with garage. Phone 2096R.

SUMMER Cottages, Deep Cove, good fishing and bathing. For terms apply Mrs. C. Moses, R.M.D. No. 1, Sidney. Phone 30X.

TO Rent—Summer camp, partly furnished. Portage Inlet. Phone 3747X.

WANTED—For the last three weeks of August, a small Summer cottage with beds for four, convenient to Victoria by bus or train. Beach bathing and boating. Apply Box 2107, Colonist.

**61B HOTELS**

BELVEDERE SOOKE HARBOR HOTEL. Country appeals to sportsman, fisherman, historian, geologist, artist, mountaineer, or seeker after rest and recreation. Twenty-one miles from Victoria. Reached by C.N.R. motor coach or automobile. $4 per day, inclusive. Under new ownership and management. Messrs. Robillard Bros.

CHALET, Deep Cove. Undoubtedly the finest spot on Peninsula. Fishing, boating, tennis and dancing. Private and picnic parties catered to. Furnished cabins on waterfront; tent space. Chicken dinner served every Sunday evening, commencing July 4. Book your reservations. Apply Manageress. Phone Sidney 89F.

EVERYTHING for an enjoyable Summer vacation at Montague Harbor Farm Lodge, Galiano Island, just opened up. Camp sites for rent. Apply Proprietor.

GOSSIP ISLAND RESORT—Hotel and furnished cottages, boating, bathing, fishing, tennis, etc.; 60 miles from Victoria; each cottage has private beach; milk and farm produce. A card will bring full particulars. L. G. Desrocha, Gossip Island, Galiano.

GROSVENOR House, Port Washington, Pender Island, B.C. Boating, bathing, fishing and tennis. Terms moderate. Apply Mrs. Logan.

HARBOR House Hotel, Ganges Harbor—An ideal spot to spend a holiday. Bathing, boating, fishing, tennis, billiards. Good table. Terms moderate.

THE White House, Fulford Harbor. Boating, bathing, fishing, tennis. Daily service from Victoria. Ideal resort.

### 63 POULTRY AND LIVESTOCK

**63A POULTRY AND SUPPLIES**

CHICKENS (fryers), 60c. White King pigeons, $1. Chinchilla rabbits from $1. 60-egg incubator, $2. Cream separator, splendid condition, $30. Tog goat, good milker, $18. 540 Kelvin Road.

EIGHT yearling Leghorns, $1.32 each. All laying. Phone 6126L.

LIVE poultry wanted. Hillside Poultry, 1407 Lang Street. Phone 1634. We collect.

500 WHITE Leghorn pullets, Hollywood strain, for sale, nine weeks old. Nothing finer in B.C. Arriving daily—Crate fattened, milk-fed chickens and broilers. The only store in Victoria which kills every chicken it sells. Buy quality. John Day, 646 Cormorant Street. Phone 1900.

**63B HORSES**

HORSES for Sale—Two heavy work horses. Can be seen at Municipal Yard, Milton Street.

**63C CATTLE**

A JERSEY heifer, milking two gallons; has been handled by a lady; would make a fine family cow. Phone 7040Y.

EXCEPTIONALLY good family Jersey, new milking, from registered bull, bred to bull from first R.O.P. in B.C., $80. Phone 4421L2.

FOR Sale—One Guernsey-Holstein cow, fresh ten days, heavy rich milker. Mrs. Ferguson, Martindale Road, Keating.

GRADE Jersey cow, gentle, good milker, T.B. tested, fresh. H. E. Fawdry, Cobble Hill.

FOR Sale—Pedigreed Jersey bull, 2 years old. Phone Keating 39T.

# A Mart for Busy Readers--House and Business Property for Sale and Exchange

## 63 POULTRY AND LIVESTOCK
(Continued)

### 63F DOGS

FOR Sale—Well-bred Collies, two months old. Apply Breadin, 1663 Pandora Ave. Phone 3134.

FOR Sale—Wire-haired fox terrier dog, 10 months, reg.; absolutely quiet with children, good house dog and companion. Phone Belmont 34Y.

REGISTERED Belgian Griffons. Cute, small dogs, with big personalities. 640 Simcoe. 2666R.

## 64 MACHINERY

VALVES, steam and water, reduced prices to clear stock. Marine Iron Works, 516 Pembroke Street.

## 65 AUTOMOBILES

### 65A FOR SALE

AUTOMOBILE repairs by expert mechanics at reasonable prices. Day and night service. Shepherd's Garage, 3690 Douglas. Phone 661.

ALL BARGAINS—Hudson Super-Six, Model T-O, 1620, 7-passenger, good tires and really in shape, $606. Hup., Model R, 1626, touring, new tires, new paint, and running the way you would have it run, quiet and powerful, $406. Studebaker, 1621, Light "6" Touring, good rubber, good top and curtains, needs paint; paint it yourself and have a car at a reasonable figure, away below market price at $376. Chev. 1660, as is, $60. Used parts at prices that are right.
W. Frank Cameron, Auto Wrecking
940 View Street Phone 1663

A FORCED SALE—1921 Master "6" McLaughlin, 4-wheel brakes, disc wheels, etc. Run only eleven thousand miles. Owner leaving for India must sell at once. Price ........ $1290
B.C. MOTOR EXCHANGE, LTD.
1003 Fort Street

FOR Sale—Nice Overland car in perfect running order; two new tires. Phone 2661L.

FOR Sale—Used Ford parts, 60% off. B.C. Motor Exchange, Ltd., 1003 Fort St. Phone 443.

FEDERAL Trucks. Cameron Motor Co., local distributors, 644 Fort St. Phone 4636.

FOR Sale—Jewett De Luxe Sedan, almost new. Box 4861, Colonist.

JUST arrived at B.C. Motor Exchange—Two Studebaker Specials from $660; Oldsmobile Coach, $733; Chevrolet 406 for $100; Oakland, the wonder car, $106; Hupmobile 1926, $473, with new tires and engine overhauled; Dodge 4-door Sedan, $470; K-43 Buick, only $470; and twenty others.
Terms and Trades
The House of Special Protection and Special Independent Prices Obtainable Only at the
B.C. MOTOR EXCHANGE, LTD.
1003 Fort Phone 443

A GREAT BARGAIN

McLAUGHLIN-BUICK Master Six, model 40, 1626, two-door sedan. Mileage run only 8,000. Licence paid; insurance to February.

$1850

(Owner returning to England)
APPLY 3 HAMPTON COURT
Telephone 0036R

OWNER offers McLaughlin Six Special Touring (16231, semi-balloons, privately owned, perfect condition. Cash or terms, $660. Telephone 766 or 2182.

PARTS! PARTS! PARTS for Cadillac 8, Buick, Hudson Super Six, Big Six Studebaker, Dodge, Nash, Gray-Dort, Maxwell, Overland, Packard, Hup., Reo Speed Wagon, B. G. Chev., and a thousand others.

AUTO BARGAINS, Cadillac 8 limousine 7-passenger, model 67, double letter, $1,360. Cadillac 6 touring, 7-passenger, double letter, new paint, tires, $1,100. Hudson Super Six, 63x4½ wheels, 7-passenger, $430. Chandler 7-passenger, $450. No finance fees charged.
PACIFIC GARAGE
941 View Street Phone 6610

SALE, cheap for cash—McLaughlin E-40. Box 0141, Colonist.

TWO sets 36 x 6 Cadillac wheels and rims. One set Cadillac hubs and brake drums, also few 30 x 4 tires. Lillie's Garage. Phone 300.

"THE WHIPPET"

THERE IS NO ADVANTAGE IN WAITING WHEN YOU CAN BUY ONE OF OUR USED CARS SO REASONABLY, AND YOU REALIZE THAT H. A. DAVIE, LTD., UNUSUAL SERVICE IS BEHIND EVERY ONE WE SELL.

McLAUGHLIN-BUICK MASTER FOUR SPECIAL. One of those remarkable little cars in the pink of condition. New paint, 4 new tires and covered by new car guarantee ........ $950
McLAUGHLIN-BUICK MASTER FOUR SPECIAL. The same type as the one above and in beautiful condition. A splendid little car ........ $750
WILLYS-KNIGHT. A late model with new paint, nickeled radiator, good rubber, bumpers front and back. Just been through our mechanical department, where it has received its O.K. ........ $1025
ESSEX COACH. A 1922, that is also in the pink of condition, having been run only a few months by an experienced driver ........ $950
OAKLAND 4-DOOR BROUGHAM. A 1926 model that has run a little over 3,000 miles and is complete in every detail. We can't see how it could be any better if it was brand new. This is certainly your chance if you want this type of car.

Others—Assorted Makes
All on "Easy-to-Meet" Terms
H. A. DAVIE, LTD.
McLaughlin-Buick Agency
660 Yates Street Phone 0000
Open Evenings

B.C. MOTOR EXCHANGE, LTD.
BARGAINS

McLAUGHLIN TOURING. A snap ........ $200
ESSEX COACH, like new only ........ $890
1919 FORD BUG, needs paint, etc. For quick cash sale ........ $40
FORD TOURING, new rubber, in perfect shape ........ $95
OVERLAND SEDAN, built before the Whippet ........ $650
GRAY-DORT, 1920-1, completely equipped ........ $175
STUDEBAKER SPECIAL 6. A $1,000 car for ........ $600
CADILLAC, Model 57, seven-passenger ........ $750
HUDSON 7-passenger. Must be sold ........ $490
CHEVROLET 490 TOURING. Best puller in town. Driven only by one lady at once ........ $150
FORD ROADSTER, 1921 model; has only peddled a little tea about town. Only ........ $175
A new MARMON, never been sold. Owners have instructed us to slash the price and sell.
Parts for Many Makes for Little Money
See Our Official Appraiser
Automobile Contracts Refinanced

B.C. MOTOR EXCHANGE, LTD.
1003 Fort St. Phone 443

1924 CHEVROLET special touring, tires, paint, etc., like new. Also has front bumper and nickeled radiator. This car is as good as new in every way. A demonstration will convince. $600.
A. E. HUMPHRIES MOTORS, LTD.
Phone 473 635 Yates Street

1925 OAKLAND, as good as new, in fact, we will give a new car guarantee. It is fully equipped, front bumper, spare tire, disc wheels, windshield cleaner, sun visor, motor-meter and bar cap, Duco finish and permanent top, to which glass sides can be fitted. If you want this car you will have to hurry ........ $1350

1924 STAR, Sport model, disc wheels, front and rear bumpers, trunk, windshield wings, sun visor, windshield cleaner, spotlight; everything complete. This is a splendid buy at ........ $700
C. J. McRAE
633 Yates Street Phone 3003
Pontiac and Oakland

## 65 AUTOMOBILES
(Continued)

BARGAINS HARD TO BEAT

1924 CHEVROLET Superior, in extra good condition. It has 5 almost new balloon tires, disc clutch, and looks very smart. Price ........ $550
1923 CHEVROLET Superior. This one has had the very best of care and has just been refinished in genuine Duco. Price only ........ $485
$75—FORD touring. Has licence, shock absorbers, and runs fine $75
1919-20 CHALMERS 6 touring, mechanically like new and the outside appearance is very good ........ $385
1921 FORD touring, runs real good and has good tires $225
$245—CHEVROLET 490 touring, in extra nice shape. It has bumpers (front and rear), spotlight, and new tires ........ $245
$150—OVERLAND touring with good top, good tires, good battery, and running fine ........ $150
$50—FORD touring; a real good engine, demountable rims, and 3 almost new tires ........ $50
$125—FORD delivery; ready for everyday work ........ $125
$85—CHEVROLET 490; all tires are good and it has a self-starter. All for ........ $85

MASTERS MOTOR CO., LTD.
613 Yates Street (Corner of Quadra Street)
Phone 372

JULY USED CAR SALE
Special Terms on Application

TOURING CAR, good rubber, runs well ........ $55
1919 LIGHT DELIVERY, for quick sale at ........ $80
1921 LIGHT DELIVERY, overhauled motor, good rubber, now ........ $180
1922 TOURING, complete overhaul from motor to rear end, new paint. Special ........ $255
1923 TOURING, completely overhauled, finished in moleskin color ........ $300
1924 TOURING, in beautiful condition ........ $365
1925 TOURING, like new ........ $425
1922 COUPE, Wednesday afternoon only ........ $355
1924 TUDOR SEDAN ........ $535
Three-Months-Old TUDOR SEDAN ........ $600
1916 CHEVROLET ........ $90
1926 CHEVROLET DELIVERY, good shape ........ $275
BABY GRAND CHEVROLET, in A1 condition ........ $220
OVERLAND 90 TOURING ........ $160
LIGHT DELIVERIES and TRUCKS from $423 to ........ $85
All our cars bear the original owner's name and are local cars, therefore have had less hard usage than the imported cars.

PURCHASER'S GUARANTEE

30 days against defects, 10 days' free service. All our cars are reconditioned, passed through and inspected by our shop and our Electrical Dept. Purchasers have the option of applying their deposit on any other new or used car within 10 days of purchase, if not satisfied.

The House With a Definite Policy
NATIONAL MOTOR CO., LTD.
Authorized Ford Dealers
831 Yates Street, Victoria, B.C. Phone 4303

OUR USED CARS ARE BETTER

JAMESON MOTORS, LIMITED
RED TAG USED CARS

OUR GUARANTEE on all our Red Tag used cars: 6,000 MILES on tires within one year; one year on battery; thirty days' free service and guarantee on all other parts.

STUDEBAKER Big Six, 7-passenger (Red Tag), equipped with front and rear bumpers, full set of snubbers, automatic windshield cleaner, rear-view mirror, balloon tires with spare, and refinished in a pretty two-tone grey. Special price this week ........ $1495

STUDEBAKER Special Six Touring (Red Tag), equipped with balloon tires, front bumper, full set of snubbers, automatic cleaner, rear-view mirror, spare tire, and refinished in Duco ........ $1195

STUDEBAKER Light Six Touring (Red Tag), with original factory finish, baked enamel, spare tire. Best lightweight used car on the market for only ........ $795

McLAUGHLIN Master Six Touring (Red Tag), only run a few thousand miles, fully equipped, spare tire, paint good ........ $695

McLAUGHLIN Master Six, 7-passenger (Red Tag), newly refinished ........ $795

OAKLAND Six Touring, late model, newly refinished. Great snap for ........ $650

OVERLAND Four, good running order, good tires and battery ........ $150

JAMESON MOTORS, LIMITED
740 BROUGHTON ST.
PHONE 2240

The following cars are all in excellent mechanical condition. Each one is a bargain.
1926 7-Passenger REO touring ........ $850
1923-24 OLDSMOBILE 6-cylinder, new paint, very little mileage ........ $950
WILLYS-OVERLAND, 7-passenger. A fine taxi car. Rubber is nearly new ........ $425
Do not fail to see our new 6-cylinder HUPMOBILE Roadster Coupe.
CONSOLIDATED MOTORS (Victoria), Ltd.
869 Yates Street Phone 3176

THIS WEEK'S SPECIALS

| | |
|---|---|
| 1924 OVERLAND (91) | $475 |
| 1921 OVERLAND (4) | $200 |
| 1916 OVERLAND 1961 | $260 |
| OVERLAND (75) | $106 |
| 1920 FORD TOURING | $200 |
| 1918 FORD TOURING | $60 |
| 1916 FORD TON TRUCK | $170 |
| 1914 FORD DELIVERY | $06 |
| 1921 MAXWELL TOURING | $260 |
| 1920 CHEVROLET TOURING | $226 |
| 1917 CHEVROLET TOURING | $66 |

ERNIE HILL'S GARAGE
830 View Street Near Standard Laundry
Phone 0776

RELIABLE CARS FOR QUICK SALE

| | |
|---|---|
| FORD Touring | $75 |
| FORD Tudor Sedan | $400 |
| OVERLAND Touring | $666 |
| STAR Roadster, 1923 | $403 |
| LEXINGTON, 7-passenger, going for | $706 |

BEGG MOTOR CO., LTD.
Phone 2363 View Street

SPECIALS FOR THIS WEEK

DODGE SEDAN ........ $875
STUDEBAKER SPECIAL "6" ........ $650
FORD TOURING ........ $285
OLDSMOBILE "6" ........ $575
CHANDLER SPORT ........ $575
PAIGE 7-PASS. TOURING, balloon tires, etc. This car has had the very best of care ........ $1700
1924 STUDEBAKER 7-PASS. TOURING, two spares ........ $950

EVE BROTHERS LIMITED
Corner Fort and Quadra Streets
Phone 2333

$150—Exceptionally well-cared-for Ford Touring; running good, and has good tires, paint, upholstery and top. Phone 7178R.

1921 FORD Coupe. A1 condition, cheap. Owner leaving town. Phone 6665R.

## 65 AUTOMOBILES
(Continued)

A. W. CARTER
HUDSON-ESSEX—Time-Proven Sixes
840 Yates Street 910 Courtney Street

USED CAR BARGAINS FOR WEDNESDAY
McLAUGHLIN Master Six, in excellent condition, only ........ $635
Late model FORD Sedan, perfect in appearance and mechanical condition, only ........ $435
OVERLAND Coupe, snappy looking, very economical to operate, only ........ $385

A. W. CARTER
843 Yates Street
Phone 144 Phone 140

1 HUDSON Super Six, $160. 1 MacLaughlin Six, 1616, $166. 1 Dodge, 1960, $926. Overland 10, 5-passenger, $396. 1 Overland, with self starter, model 70, $40. Fords at $36, $40 and $70. Chevrolet Touring, $66. 1614 Cadillac limousine, $660. 1 3-ton Packard; 2-ton Diamond T; 3-ton Denby; 1½-ton Gerford; 1-ton Maxwell; 1-ton Ford, 1624, with Universal transmission, 6-ton Shelton, rear end complete. Trailers, any size, 2, 3 and 6-ton, cheap. Second-hand parts for all makes of trucks. 1 Excelsior 3-speed motorcycle, $60. Clarke's Service Garage, 1717 Cook Street.

### 65B WANTED

RESPONSIBLE party will pay good price for use of any model automobile, 3½ weeks in July, pleasure purposes only. State price. Box 0003, Colonist.

WANTED—Chevrolet car, good condition. Give data, price and location. Box 4793, Colonist.

WANTED—Ford delivery body, suitable for milk business, must be in good order. Box 4764, Colonist.

WANTED for Cash—Packard touring, late model. B.C. Motor Exchange, Ltd.

## 66 AUTOS FOR HIRE

CAR for hire, touring or shopping; $1.66 per hour. Phone 6867L.

## 69 BUSINESS OPPORTUNITIES

HAVE you an idea that few hundred dollars and services will finance? Box 4661, Colonist.

### 69A AGENTS' OFFERINGS

COUNTRY GENERAL STORE, main road, near Victoria, doing an excellent business. Nice clean, bright stock; very pleasant location. Buildings and business for sale at right price.

SASH AND DOOR FACTORY. Full of business and making big profits, with immediate possibilities for big development.

$1000—RESTAURANT, on route for all transient trade.

$1500—THE brightest, best and most dependable candy, soft drinks, papers and grocery business in the city. Wonderful location. Cheap rent.

COUNTRY AND CITY HOTELS, APARTMENT HOUSES, DAIRIES, BARBER SHOP, ETC. TELL US YOUR REQUIREMENTS.

HARRY AMPHLETT
313 Union Bank Bldg. Phone 0300

FOR Sale—Two good stores, almost new and located in good part of the city. Suitable for any kind of business. Price for quick sale, $1,206, on terms.
J. N. HOLLAND, 203 Pemberton Bldg.

$275—LUNCH COUNTER, with full equipment; also living-rooms; centrally located. Steady business. Room for expansion.

$12,500—APARTMENT BLOCK containing 30 furnished rooms and 2 good stores. This block will pay over 10% net on the investment, as well as being a good speculation. For terms and full particulars apply
F. F. HIGGS, 209 Pemberton Bldg.

### 69B RETAIL STORES

FOR Sale—Confectionery, delicatessen and grocery, close to school, good residential district, with beautiful 6-roomed bungalow and garage attached. Box 4731, Colonist.

### 69X MISCELLANEOUS

IF you are contemplating the purchase of a small car, I have a note on a local dealer for $210 which I will sell for $136. This is a clear saving to anyone desirous of buying a well-known small car. Box 4763, Colonist.

WOULD pay $1,600 bonus for permanent position in established business, highest references given and required. Box 0113, Colonist.

WANTED—Few thousand dollars for good paying business. Capital and profits assured. Will stand strictest investigation. Address Box 3117, Colonist.

$500 INVESTED in B.C. natural resources will bring big returns. Safe and sound. Endorsed by Dominion and Provincial Governments. For information write Box 0036, Colonist.

Established 1903
"Advertising is to business as steam is to machinery"

DON'T STAND
AT EASE—
KEEP MARCHING
The big
force in
business is
ADVERTISING
in the
newspaper
and through
the mail;
we plan
and complete
both these
methods of
advertising.
You can't
make a
lawn grow
without water,
and you
can't build
a business
without
advertising.
Buying advertising
is no
speculation,
but an
investment
that pays.
NEWTON
ADVERTISING
AGENCY

Advertisement Writers and Advertising Contractors.
Multigraph and Mimeograph Circular Letters and Postcards. Addressing. Mailing.
Rates Quoted for Local, Dominion and Foreign Publications.
Suite 24, Winch Bldg. Phone 1919.

## 70 BOATS AND LAUNCHES

ARMSTRONG BROS.—Marine ways, expert machinists. 124 Kingston street. Phone 3644.

EVINRUDE motors. Let us demonstrate the new 1926 Sport Twin for you. Dual ignition. E. B. Marvin & Co., 610 Johnson street, Victoria.

FOR Sale or Rent—Two-room furnished houseboat. Box 4314, Colonist.

FOR Sale—Cabin launch, 20 feet and 3-ft. beam, five horsepower engine, Yale, in good order. Apply Box 0011, Colonist.

FOR Sale—Yacht dinghy, fitted for Evinrude. Watson, 2114 Government St.

PETERBORO canoe, 16 ft., varnished, $10. 2471 "B" St.

SMALL motor dinghy with inboard Evinrude engine, new this Spring. Trial any day, cost $330, price $100. Also new rowboats, 10 and 12 feet. E. B. Andrea, Brentwood.

TEN practically new canoes, surplus stock, 75 dollars each. Rodd Bros., Gorge Boathouse. Agents for Elto outboard motors.

## 71 BUSINESS DIRECTORY

### AUTO RADIATORS AND FENDERS

AUTO Radiator and Fender Specialists. Workmanship that cannot be excelled.
BURGESS BROS.
1961 Government Street Phone 6667

### BUILDERS AND CARPENTERS

ANYTHING in building or repairs. Phone 7792. Roofing a specialty. T. Thirkell.

### BATHS

CRYSTAL GARDEN—Sea water bathing; hot sea water and Turkish baths. Phone 2297.

### CARPET CLEANING

CARPETERIA CO., 760 Fort Street. Pioneers of Hamilton-Beach system; also repairs, alterations, etc. Phone 1408.

ISLAND Window & Carpet Cleaning Co., 917 Fort St. Phone 3616. W. H. Hughes, proprietor. Hamilton-Beach and shampoo systems. Repairs, alterations, etc. Vacuums for rent.

### Double Service in Want Ads

You can telephone your answers as well as your classified advertisements to The Colonist. Readers are often interested in Want Advertisements that do not carry the names or addresses of advertisers, but a Colonist box number. For the accommodation of those readers who find it inconvenient to write an answer, and to serve the advertiser better, we will take replies to Box Numbers over the telephone.

The Colonist Service is available from 8 a.m. to 10 p.m., excepting Sundays. Phone 11.

## 71 BUSINESS DIRECTORY
(Continued)

### BRICK AND CEMENT

CHIMNEYS, mantels, boiler work, cement work. Horspool, 383 Davida Ave., Gorge.

### DANCING

VICTORIA Studio of Dancing, Stocker Building. Miss Farrington. Phone 6110, after 2 p.m.

### ENGRAVING

GENERAL engraver, stencil cutter and seal engraver. Geo. Crowther, Green Block, 1610 Broad Street, opposite Colonist.

### DYEING

YOUR VERY BEST RUGS—You're afraid to send Oriental rugs to the cleaners! Why, there's nothing to be afraid of when you send them to the City Dye Works, because they will come back to you like new; absolutely unharmed. Telephone 76.

### DRYGOODS—WHOLESALE

WHOLESALE DRYGOODS—Turner, Beeton & Co., Ltd., wholesale drygoods importers and manufacturers. Men's furnishings, tents, "Big Horn" Brand Shirts, Overalls. Mail orders attended to.

### EXPRESS AND TEAMING

ATTENTION, please! Use Stocker's big van. House removals a specialty. Phone 3436.

DRAYMAN—Joseph Heaney, office at 1906 Wharf Street. Phone 171.

### EMBOSSED STATIONERY

PRIVATE STATIONERY embossed in any design or color. The Colonist, Commercial Printing Department. Phone 107.

### ELECTRICAL CONTRACTORS

HERBERT Clark Electric Co. Repairs and extensions. 36 Highland Drive. Phone 962R.

### FIRE INSURANCE

J. R. SAUNDERS, Houses, Furniture and Contents. 1606 Langley Street. Phone 3170.

### FURNITURE MOVING

ABOUT furniture moving, packing, shipping or storage, see Jeeves & Lamb Transfer Co. Forwarding and distributors. Cut rates on freight to Eastern points. Office phone 1867. 737 Pandora Avenue.

ABLE MOVERS—Use Stocker's big van. Reasonable rates. Phone 3466.

### FLOOR SURFACING

CAPITAL Floor Surfacing Co., Floor Specialists. 3666 Douglas. Phone 1660L.

### HATS

FELTS, Panamas, cleaned and reblocked. Fit bobbed heads, ladies and gentlemen. Victoria Hat Factory, 1313 Broad. Phone 1766.

### IRON WORKS

VETERAN Iron Works—Waddington Alley. Springmakers, forgers, ornamental ironwork; oxyacetylene welding. Phone 1488.

### GLASS

BROKEN windows, leaded glass repaired. H. Burns, 1910 Davie. Phone 6977R.

### JEWELRY

NEW goods exchanged for old gold, or gold bought for cash. Apply W. H. Wilkerson, Jeweler, 1310, Douglas.

### LITHOGRAPHING

LITHOGRAPHING — Lithographing, engraving and embossing. Nothing too large and nothing too small. Your stationery is your advance agent. Our work is unequalled west of Toronto. The Colonist Printing & Publishing Co., Ltd.

### LAWN MOWERS

LAWN mowers, filing, grinding. W. Elves & Son, 1433 Broad. Phones 3040-7666R.

LAWN MOWERS sharpened, repaired, collected. Work guaranteed. Carver & Son, 637 Fort. Phone 416.

### PLASTERING AND CEMENT WORK

J. ALLEN, Plasterer—Estimates given on plain and ornamental plastering, cement work, repairing, etc. Phone 0290. 6169 Beach Drive.

### PUBLIC STENOGRAPHER

MISS PIKE, 311 Jones Bldg. Work strictly confidential. Phones 4066 and 7894R.

### PATENTS

ANDREW J. GREY, registered patent attorney. Personal attention. Phone 391. 910 Pembroke Street, Victoria.

PATENTS, trade marks, designs, copyrights. Fetherstonhaugh & Co., the old-established firm of patent attorneys. Offices, 1090 Rogers Bldg., Vancouver, B.C.

T. L. BOYDEN, M.I.E.E., registered patent attorney, 313 View Street, and at Vancouver.

### PRINTING

WHY send your printing orders East, when you can get them done better, quicker and at the same price at The Colonist Printing Department.

### SHOWCARDS AND POSTERS

ART posters, showcards, lettering, commercial art. J. S. McMillan, 301 Union Bank Bldg., 613 View Street. Phone 1470.

### TYPEWRITERS

SEE the new "Underwood" portable, with standard keyboard at our office. United Typewriter Co., Ltd., 706 Fort Street.

THE Remington portable typewriter has the same keyboard as the big machine, no shifting for figures. Is "made in Canada." Remington Typewriter Co. of Canada, Ltd., 614 View Street. Telephone 6952.

### TAILORS

LARGEST importers of English and Scotch suitings. P. M. Linklater, 1120 Broad Street.

### WOOD AND COAL

$7.50 CORD, 10 half, delivered; best cordwood, stove lengths. Stephen. Phone 7961R1.

### WOOD

BEST dry fir cordwood, $7.00 cord; 10 16-in. lengths, dry block wood, $6. Phone 1126.

COOPERAGE dry blocks, $6.60, kindling, $6. Phone 4932, between 8 a.m. and 6 p.m.

### WINDOW CLEANING

ISLAND WINDOW & CARPET CLEANING CO., 917 Fort Street. Phone 3616. "The Pioneer Firm." Hardwood floors waxed and polished by electric machine. W. H. Hughes, Proprietor.

## 72 PROFESSIONAL DIRECTORY

### BARRISTERS

FOOT & MANZER
Barristers, Solicitors, Notaries, Etc.
Members of Manitoba, Alberta and British Columbia Bars Phone 218
Bank of Nova Scotia Bldg., Victoria, B.C.

### CHIROPODY

PAINLESS chiropody. Why suffer needlessly from corns? Madame Coupe, M.C.'s, 317 Sayward Bldg. Phone 3477.

### DENTISTS

DR. LEWIS HALL—Jewell Block, corner Yates and Douglas Streets.

## 72 PROFESSIONAL DIRECTORY
(Continued)

### MEDICAL SWEDISH MASSAGE

SWEDISH massage, mechanical therapeutics, radiant heat, electricity. Hours 10-6 and 7:30-8:30 p.m. Phones 3404, 6910L. G. Bjornefelt, S.M., 610-17 Pemberton Bldg.

### MATERNITY HOME

BEACHCROFT Nursing Home, 705 Cook. Mrs. E. Johnson, C.M.B. Phone 6766.

## 77 LISTINGS CANCELLED

REAL Estate Agents take notice—All my property is withdrawn from the market. A. W. Elliott.

## 78 HOUSES FOR SALE

### 78A AGENTS' OFFERINGS

A FAIRFIELD SNAP—$3,000 for a 6-room house on Howe Street. This is undoubtedly a good buy, and we wish you to see it. R. G. Christy & Co., Ltd., Times Bldg., Victoria.

BEAUTIFUL modern 6-roomed house, in good locality; 3 large bedrooms upstairs, furnace, cement basement. Stands in 1¼ acres garden. Will consider offer for quick sale. MARCHANT, 111 Pemberton Bldg. Phone 3071. Member Real Estate Board.

JUST OFF OAK BAY AVENUE

DESIRABLE 6-ROOM HOME, close to four car lines and school. Lino, carpets, part or all furniture may be bought if you act quickly. Full particulars:
PATTERSON REALTY
600 Yates Street

E. T. DAY & COMPANY, CARPENTERS
Store and Office Fixtures
Joiners and Builders
Fixtures, Etc., for the Home
SEE US ABOUT YOUR BUILDING REQUIREMENTS
Exterior and Interior Alterations and Repairs Given Our Special Attention
SHOP AND OFFICE: 1606 YATES STREET
Office Phone 6633 Res. Phone 3464

FAIRFIELD SPECIAL—Close to Dallas Road—A very attractive 6-roomed semi-bungalow, consisting of reception-room, dining-room, two bedrooms and kitchen on ground floor. Three bedrooms upstairs. Two open fireplaces, built-in features, full-size cemented basement, hot air furnace, stationary tubs. Average city lot, granite fence, a beautiful hedge. High elevation, located in a first-class residential district. Price $6,000, $1,600 cash down, balance on easy terms. H. G. Dalby & Co., 664 View, opp. Spencer's.

FIVE-ROOMED new bungalow, beautifully finished inside, concrete foundations, with two lots, in high location, about 3½ miles from City Hall, opposite school, and bus passes the door; city water and light installed, $1,700. Terms can be arranged. Pemberton & Son. Phone 683.

FIRST-CLASS HOME FOR Sale, furnished or unfurnished—Modern 7-room house, consisting of drawing-room and dining-room with fireplace, one bedroom downstairs with fireplace, kitchen, and three bedrooms upstairs. Two bathrooms, one up and one down. Full cement basement, with hot air furnace. Large cupboards in bedrooms and built-in buffet in dining-room. This is situated on two beautiful lots in garden, with fruit trees. This house is fully furnished throughout and can be bought for $8,000. Unfurnished for $7,600. Come in and see us for further particulars. Gillespie, Hart & Todd, Ltd., Realtors, 711 Fort St.

FOR Sale, most suitable land for seed, bulb growing, fox farming, chicken farming, with or without buildings, centrally situated, excellent water supply, in 5 to 30-acre lots at very moderate prices.
C. WALLICH
Real Estate and Insurance Agent
Cowichan Station E. & N. Railway

FOR Sale—Langford Lake frontage, large lot, 70 ft. by about 110 ft., new 3-roomed house, with about $100 worth of furniture. Cash, $1,466, or on terms to be arranged. Cave & Saunders, Langley Street.

FERNWOOD—Eight rooms, fully furnished (built 1914), full cement basement. Close to schools and car. A lovely home and in fine condition. Closing an estate, hence the low price. Only $3,700, including furniture.

OAK BAY—Seven rooms, modern, hardwood floors, built-in features, beamed and panelled; den with fireplace; cement basement, furnace. Large lot with oak trees. This home is south of Avenue, on the best street in Oak Bay. Price $6,300; terms. Immediate possession.
SAM CALVERT
Phone 3113 750 Yates Street

HOUSES built on instalment plan. Modern homes for sale on easy terms.
D. H. BALE, Contractor
Fort and Stadacona Phone 1140

SOME SNAPS

JAMES BAY, close in—Six rooms, bath and toilet. Price $1,366.

QUADRA ST. NORTH—Four rooms, hot and cold water, basement. Price $1,650.

OAK BAY—Six rooms, bath and toilet. Price $1,170.

CLOVERDALE — Complete four rooms, cement basement, bath and toilet, garage, etc. Price $1,030.
CROSS & CO.
Belmont House Opposite P.O.

CHARMING WATERFRONT HOME

SITUATED in beautiful half-acre garden. Luxury and comfort in this compact and thoroughly modern seven-year-old seven-room semi-bungalow. Two entrance halls, commodious balcony, commanding unsurpassed view; artistic drawing-room, snug den with open fireplace; comfortable dining-room with open fireplace, modern kitchen with breakfast alcove, overlooking the water and distant hills, three bedrooms with closets, three-piece bathroom, linen closet and HOT WATER HEATING. High cement basement, garage with cement driveway; boathouse and two boat slips.
We invite you to view this delightful home. Telephone 6060 if you would enjoy seeing this property.
VICTORIA REALTY CO.
316 View Street Phone 3030
"RELIABLE REALTORS"

THE following properties are close to car and school. Improvement taxes are paid in full, and will be sold on very easy terms:
1860 Fell Street—Six-room bungalow, modern in every respect; cost $6,000; price $4,300, $400 cash, balance like rent.
1736 Duchess Street—Six-room house, garage for four cars, two lots, $3,000, $350 cash, balance to suit. Apply Owner, T. H. Slater, 911 Union Building.

THE ROYAL TRUST COMPANY
Executors and Trustees
REAL ESTATE DEPARTMENT
Phone 4700
Belmont House Victoria, B.C.

A VERY DESIRABLE RESIDENCE
NICELY SITUATED
COMMANDING A VIEW OF THE SEA AND MOUNTAINS

TEN ROOMS, all in good condition. First floor: Drawing-room, dining-room, library, two bedrooms, kitchen and bathroom. Second floor has three bedrooms and bathroom. Hot water heating, wired for electric range and all other modern conveniences. About one and one-third acres of ground, nicely laid out in flower, fruit and vegetable gardens, tennis court and many other attractive features.

PRICE
$12,500

BRETT & KER, LTD.
Real Estate, Financial and Insurance Agents
Phone 133 623 Fort Street

BUNGALOW WITH UNPARALLELED MARINE AND MOUNTAIN VIEW

THIS property, comprising seven rooms, consists of entrance hall, large drawing-room with inglenook, fireplace, dining-room with built-in buffet, kitchen with breakfast nook and two good bedrooms downstairs. Upstairs are two bedrooms (one with built-in wardrobe and dresser), and bathroom. Basement with furnace and garage. Exceptionally large lot with rockery, lawn, garden and shade trees.

PRICE $6500

UPLANDS AND OAK BAY

WE have some exceptionally nice houses in above districts at most attractive prices. Full information on request. We would advise to buy NOW; property will never be cheaper.
R. V. WINCH & CO., LTD.
Realtors
640 Fort St. Established 1886 Phone 5130

## 78 HOUSES FOR SALE
(Continued)

PEMBERTON & SON
(Established 1887)

OAK BAY
We Specialize in Oak Bay

UPLANDS—Eight rooms with large highly improved lot, fine garden. A most attractive house, four bedrooms, hardwood floors, hot-water heating. Price on application.

WE ADVISE THE PURCHASE OF OAK BAY PROPERTY

BELOW ROCKLAND

$8500—A BIG REDUCTION has just been made in a charming seven-roomed house standing on three lots, all in beautiful lawns and garden, close to Pemberton Woods in a secluded and sheltered location, yet within easy reach of the street car, fully modern. This is good at the price quoted.

BUY YOUR FAIRFIELD PROPERTY THROUGH US

PEMBERTON & SON
336 Fort Street Phone 336
Members Victoria Real Estate Board

SAANICH HOUSE BARGAINS
LOW TAXES

EXCELLENT four-roomed plastered bungalow, in perfect condition; high, healthy location, North Quadra. Bathroom and pantry, hot and cold water and electric light. Full-sized basement. Taxes only $7.06. Two or three fruit trees and garden.

$1250 CASH

$1,250 TERMS; HALF CASH.

NEW five-roomed bungalow, beautifully finished off inside; concrete foundations, with two lots, in high location and with splendid view. About 3½ miles out, opposite school, bus past property. Taxes $14.40. City water and light.

$1750

Terms Can Be Arranged.

NORTH QUADRA—Four rooms, large attic, open fireplace, city water and light. Chicken houses for 160. Garage. Bus and school, five minutes.

REDUCED TO $1500 ON TERMS

PEMBERTON & SON
PHONE 363

UNFINISHED house, four lots, city water, light available, good soil. Low taxes. Close in. Small fruits. $1,000, terms. Box 6130, Colonist.

VERY attractive new stucco bungalow, in the nicest part of Oak Bay, containing living-room, kitchen with breakfast nook, and four bedrooms. Full cement cellar with hot water furnace. Attractive lot with nice lawn. Garage. PRICE $6,600.

TWO LOTS on good street in Oak Bay, nicely treed with oaks, no rock, level; 60x120 each. Good buy at $630 apiece.
R. P. CLARK & CO., LTD.
Phone 3000 1-2

$3300

IDEAL property for the person who wishes home with country surroundings and city conveniences. Modern bungalow, five rooms, exceptionally well built. Large garden with fruit trees and abundance of small fruits and vegetables. Small barn for one cow, chicken house and garage. Everything in perfect condition. Situated about 6 miles out, but only about 3 minutes' walk to street car and about same distance from beach. This is exceptional property and will pay to investigate.

ATTRACTIVE CALIFORNIA BUNGALOW

$2750

FIVE rooms, including living-room, dining-room, kitchen and two bedrooms; very good Fairfield location between Richardson and Fairfield, close to school and street car. We are offering this nice little home at the above figure in order to make quick sale. Terms arranged.

OAK BAY HOME; SEVEN ROOMS

$3500

WELL-BUILT home on first class street; entrance hall with open fireplace, double living and dining-room, kitchen and laundry room downstairs, four bedrooms and bathroom upstairs, nicely treed lot giving nice privacy to property. Terms arranged.
HEISTERMAN, FORMAN & CO.
603 View Street Phone 55

8-ROOMED modern house, No. 3100 Granite Street, Oak Bay. Built entirely of concrete blocks and slate roof. Just redecorated throughout. House as good as new. Sleeping porches, Chinaman's room and lavatory. Excellent laundry off kitchen. Lot 70x300.

PRICE $8500

WISE & CO., LTD.
106 Pemberton Bldg. Phone 3041

$750—WELL-BUILT HOUSE, 4 LARGE ROOMS, BATHROOM (NO FIXTURES) AND PANTRY, BASEMENT, and a quarter of an acre of fine garden, 13 bearing fruit trees. House needs some inside finishing. Good location, secluded and near salt water.

$13,500 — BEAUTIFUL CADBORO BAY SEAFRONT HOME—MODERN AND ATTRACTIVE RESIDENCE AMONG THE OAKS, AND 10 ACRES OF ORNAMENTAL GROUNDS. Further particulars on request. This is a most attractive property, offered at half its real value.
G. C. HOWELL, 163 Pemberton Bldg.

LINDEN AVENUE HOME
FOR SALE

$4200—WE can offer a snap in a fully modern 7-roomed residence on Linden Avenue, near waterfront, close to car line and convenient to Beacon Hill Park. This attractive home is up to date in every respect and all in good condition. The house is specially wired for electrical appliances and has gas water heater. The rooms are panelled and beamed and have numerous built-in features, cement basement, furnace, set tubs, etc. Garage with cement floor. Upstairs there are three nice bedrooms, dressing-rooms and balcony, from which there is a really lovely view obtainable. We have no hesitancy in recommending this as an exceptionally good buy at $4,200, on easy terms.
SWINERTON & MUSGRAVE, LTD.
643 Fort Street
Members Victoria Real Estate Board

$4200 — HARDWOOD FLOORS, HOT WATER HEAT. A very modern and attractive six-room bungalow, situate in one of the most pleasant and quiet sections of Fairfield, comprising reception hall, living-room, dining-room with built-in effects, panel and beam work of the best kind; basement with laundry tubs, garage, etc. Pretty lawns and handy for car. Reduced from $6,000. TERMS.

$2500—SIX ROOM house, close in, also quiet location, all modern conveniences. House is bright, clean, pleasant, and in very good condition. Five minutes from Postoffice. TERMS.
HARRY AMPHLETT
313 Union Bank Bldg. Phone 0000

WATERFRONT AND NEWPORT AVENUE HOMES

$3700—SEVEN ROOMS, stucco, full cement basement, everything modern, wired for electric range. Lot, fifty by one hundred and forty, to beach. Terms.

$6500 — SEVEN ROOM substantially-built house, artistically finished and arranged, situated in a good neighborhood on waterfront, where there is good anchorage for a boat the whole year. Terms.

$6000—FIVE ROOMS, stucco, with garage, new and modern in every detail, with eighty feet frontage on Newport Avenue. This must be seen to be properly appreciated. Terms.

$6000—SEVEN-ROOM bungalow, situated amid nice homes on Roslyn Avenue. Fireplaces in living and dining rooms, full basement, furnace, Dutch kitchen and built-in effects. Terms arranged.
ALDER & SONS, LTD.
619 Broughton Street

$5250—IN the high part of Fairfield—A new 5-room bungalow, just completed. The owner is leaving the city, the only reason for selling. Every detail in this desirable home is strictly the best obtainable. Furnace and garage.
THE CITY BROKERAGE
(A. T. Abbey, Mgr.)
633 View Street Phone 610

$600—GORGE district—Little 6-roomed house, with good-sized lot, city water and light. Very easy terms.

$1600 — GORGE district — 5-roomed house, bathroom, pantry, fully furnished. Garage, chicken houses and shed. Young fruit trees. Good corner lot and low taxes. 1924 Ford car, in perfect condition, included with above. Terms, $800 cash, balance as rent.

$1600 FOR real good 5-roomed bungalow, good basement. Chicken house, shed, bush fruits. Terms, $300 cash, balance arranged to suit.
F. F. HIGGS, 209 Pemberton Bldg.

### 78B CITY HOMES

A 7-ROOMED house for sale, close in. Small cash payment. Phone 5310R.

## 78 HOUSES FOR SALE
(Continued)

AN attractive home, with select apartments, has produced good revenue for years; easily handled. Beautiful grounds, well located. Sound investment, closing estate. P.O. Box 293.

A NEW five-room stucco bungalow, close in. Phone 6762R, or 334 Vancouver St.

CHARMING home—Stucco bungalow, Fairfield. Owner, P.O. Box 1128.

### 78X MISCELLANEOUS

EASY TERM INVESTMENTS

$1900—JAMES BAY—5-room bungalow, paved street, modern, nice lot.

$3000—FAIRFIELD—5-room bungalow, all modern, full cement basement, furnace.

$1750—BURNSIDE—6-room house, all modern, cement basement, nice garden.

E. E. HEATH
620 Yates St. Phone 674

## 79 WANTED TO BUY—HOUSES

A THREE or four-room bungalow or cottage, with small garden, in or near city. State lowest cash price and particulars. Box 3003, Colonist.

JAMES Bay Section—4-6-room bungalow, must be a snap. Victoria Realty Co., 616 View St. Phone 3660.

I HAVE two purchasers for attractive, modern stucco bungalows at reasonable price, and should be glad to have your listing of such. J. C. Bridgman, House Agent, 604 Broughton Street.

WANTED—Three or four-roomed cottage, one lot, or an acre or so, really close in; MUST BE SAANICH, Gorge district preferred. Kindly write or phone Saanich Department, Pemberton & Son, Phone 366, 633 Fort Street.

## 80 PROPERTY FOR SALE

GORGE RD., facing the water—One of the very best and large sized lots in this locality, reduced to $460 for a quick sale, as owner wants cash and has practically cut the price in two.

GORGE—Good lot, with shack and fine garden.

5 ACRES, West Saanich Road; some clearing. A snap at $600.
MUTUAL REALTY (CHISHOLM)
413 Sayward Bldg.

OLIVER ST., Oak Bay, 112x46, $400. VIMY AVE., 46x96, $400. OSCAR ST., $400. DAVIDA AVE., 61x130, $200. SUNNY AVE., $1,200. ONTARIO ST., 4 lots, $1,700.
MARCHANT
Phone 3671 111 Pemberton Bldg.
Member Real Estate Board

SEAFRONTAGE—300 acres in its natural beauty; over mile of seafrontage; splendid location, about five miles from Victoria. Splendid estate or subdivision.

SEAFRONTAGE—Over half acre, close in, overlooks all shipping. Beautiful homesite, with great speculative value.

Both above properties for sale at snap prices.
J. B. LIVSEY
204 Sayward Block Tel. 604

$150—Very nice lot, Gorge district. $400—Splendid building lot in Oak Bay. F. F. Higgs, 603 Pemberton Bldg.

### 80A BUSINESS PROPERTIES

BETWEEN QUADRA AND VANCOUVER, 90x120, on View Street, with spacious building, fully rented.
Annual Revenue $480. Taxes $175; Surplus $304.

PRICE $3500

FIVE-YEAR TERMS, 8%
ALFRED CARMICHAEL & CO., LTD.
Exclusive Agents
Phone 6600 Fort at Broad

ONE OF THE BEST BUYS OFF GOVERNMENT ST.

TWO-STORY well-built brick building on Pembroke, half a block from Government. Price

$3500

AND NOTE THIS:

The building today would cost in the neighborhood of $4,030 to erect. Lot is 13 x 123. Building is in good condition and ready for immediate rental.

B.C. LAND & INVESTMENT AGY., LTD.
922 Government Street Phone 125

BRETT & KER, LTD.
623 Fort Street Phone 162
Real Estate, Financial and Insurance Agents

WE offer 63x133 on Yates Street, close in, for $6,000.

THIS pretty bungalow of five rooms, situated one block south of Oak Bay Ave., can be bought for $1,600. It is modern, attractive, well constructed, and has a basement, furnace and well-kept lawn. Immediate possession can be had. Terms can be arranged. Why pay rent?

### 80B CITY PROPERTY

GOOD RESIDENTIAL PROPERTY

BEACH DRIVE, corner Dalhousie. View lot, 73x140 ........ $650
CRESCENT ROAD, Gonzales Hill. Lot 63x140, with magnificent sea and mountain view ........ $600
BEACH DRIVE, near Oak Bay Hotel. View lot, 66x111 ........ $1500
LINDEN, corner McKenzie, 67x166 ........ $650
WOODSTOCK AVE., best part Fairfield; 60x160, facing south ........ $1200
CRESCENT ROAD. Good high view lot, 116x136, half acre, beautifully treed ........ $1750

These are all priced lower than any equally good surrounding property and are wonderful buys.

GILLESPIE, HART & TODD, LTD.
Realtors 711 Fort Street

FOR Sale—66-ft. waterfront lot, Lime Bay, cheap. 717 Caledonia Avenue.

## 81 PROPERTY WANTED

WANTED—Good building lot, vicinity Newport Ave. Box 4864, Colonist.

## 82 ACREAGE FOR SALE

AT MEADLANDS, North Saanich, close to Patricia Bay, 11 acres, all good land, 6 acres cultivated, 5-room cottage, with basement, water laid to house, running water through land. Price $5,066.
BEAUMONT BOGGS & CO., LTD.
Agents 630 Broughton Street

CHEAP SAANICH FARM of thirty-three acres, only six miles out on main road. About ten acres cleared and cultivated, balance half cleared and timbered. Four room house and barn.

PRICE $6,360, ON TERMS
JOHN GREENWOOD
1236 Government St.

BRENTWOOD BAY

FOR Sale, about 12 acres, within 10 minutes' walk of Brentwood College and the Saanich Arm. A good buy at $400 per acre. Box 3330, Colonist.

FOR Sale—Waterfront property, 3 acres, small house, garage. Apply J. W. Mowat, Gordon Head.

ATTRACTIVE LITTLE COUNTRY HOME

NEAR the Saanich Arm, 12 miles out. Cosy modern 4-roomed bungalow with 1½ acres rich land, fruit trees, small fruits and garden. Never failing supply of spring water. A few minutes to stage and beach. Price $3,000.
Commercial & Financial Corporation, Ltd.
730 Fort Street Phone 310

NORTH SAANICH

$3150—BUNGALOW of four rooms, on high position, commanding magnificent view of sea. Three lots. Waterfrontage on sheltered bay.

SPARLING
AT DEEP COVE TEL. SIDNEY 103Y

CHARMING WATERFRONT HOME

SITUATED on a sheltered and secluded arm of the sea, with excellent anchorage. The property contains about 63 acres, of which a considerable portion is cultivated. There is a comfortable modern house, electric light plant, excellent water supply and telephone. Garage, tennis court and nice garden. Price and full particulars from
A. S. BARTON
116 Pemberton Bldg. Phone 2291
Member of the Victoria Real Estate Board

82 ACREAGE FOR SALE
(Continued)

FIVE-ACRE REVENUE-BEARING FRUIT FARM AS GOING CONCERN

ALL cleared, cultivated and fenced. 1½ acres in 5-year-old asparagus beds, ¾ acre black currants, 1½ acres logans, ½ acre strawberries. Bearing orchards and excellent garden.

FIVE-ROOMED HOUSE

Barn, consisting of garage, feed room, fruit room, etc., chicken house for 200 birds, pump house—water has never failed from well—also springs. Taxes $16.

$6500

TWO ACRES, GORDON HEAD—All fenced. About 1½ acres excellent soil, and half in small fruits. City water. Three-roomed cottage, garage, chicken houses and feed house.

$1650

PEMBERTON & SON
Phone 588

WATERFRONTAGE ON SOOKE INNER HARBOR

140 ACRES, with new 5-room house. Ideal for country home. Warm water bathing, safe boating, fishing, shooting. Waterfrontage on this harbor is becoming scarce, and as this property has nearly ½ mile of beaches and coves it will eventually be valuable for subdivision.
Price, on terms, with 140 acres..... $4,500
Price, on terms, with 5 acres..... 2,000

ALFRED CARMICHAEL & CO., LTD.
624 Fort Street (at Broad) Phone 4580

SPORTING ESTATES AND COUNTRY HOMES

$30,000—SEAFRONT ESTATE. 735 ACRES; 150 ACRES IMPROVED; balance park and sheep run. House and buildings.

$55,000 — HIGHLY IMPROVED ESTATE. 1,000 ACRES; 400 acres in crop. Splendid buildings, hot water heating and hardwood floors. River fishing. Good shooting. A revenue-producing farm.

$50,000 — FARM AND PARK. 10 MILES FROM CITY. 1,000 acres, 150 acres improved. Farm buildings. Paved roads. Creek. City water and light available.

ACREAGE TO SUIT EVERYBODY AT ALL PRICES, FOR SALE OR EXCHANGE.

G. C. HOWELL 108 Pemberton Bldg.

10 ACRES and 5-room house, Keating district; 4 acres cultivated, many fruit trees. See us for full particulars. Victoria Realty Co., 616 View Street. Phone 2034.

4 MILE circle, close to transportation, school and store. 3 acres cleared, with good five-room cottage and outbuildings (owner has special reason for selling). Price $2,500, on terms.

MACNICOL & KERR
574 Yates St. Phone 2470

84 ACREAGE WANTED

FIVE to ten acres, with five or six-roomed house. Small cash payment, balance $75 a month. Box 4997, Colonist.

85 FARMS FOR SALE

JUST LIKE RENT

A FARM OF 300 ACRES, seafrontage, on Cowichan Bay; 70 acres under cultivation; house, barn, silo and other buildings. 13 head milch cows, 1 purebred bull, 1 team horses and farm implements included. Sacrifice price $14,000, to close an estate. An offer of a small cash payment and balance like rent by a responsible party would be entertained. Property sold for $40,000 a few years ago.

ROBERT GRUBB & SON
Mahon Building 1113 Government Street

$1200—LOG house and 10 acres first class land, Saanich district; land well timbered. $250 cash, balance to suit.

$2100—40 ACRES at Otter Point; 10 acres broken. Good 4-roomed house and 4-roomed house, barn and chicken house, a number of hens, 3 cows, horse and wagon; buggy; 10 tons of hay; crop; and a good 1½ acre garden. Terms, $800 cash, balance arranged. F. F. Higgs, 808 Pemberton Bldg.

A BEAUTIFUL HOME
HOWE STREET

Six rooms, everything fully modern, basement, furnace, garage, etc. Good garden.
Price $3,000
Act quick on this one
EMPIRE REALTY CO., LTD.
641 Fort Street Phone 2251


LAND REGISTRY ACT
(Section 160)

In the Matter of Lot "A" of Section Thirty-four (34), Sooke District, Plan 2382.

Proof having been filed in my office of the loss of Certificate of Title No. 48841-I to the above-mentioned land in the name of Thomas G. Dundas and bearing date the 27th day of May, 1925, I hereby give notice of my intention at the expiration of one calendar month from the first publication hereof, to issue to the said Thomas G. Dundas a provisional Certificate of Title in lieu of such lost Certificate.

Any person having any information with reference to such lost Certificate of Title is requested to communicate with the undersigned.

Dated at the Land Registry Office, Victoria, B.C., this 17th day of June, 1926

H. J. CRANE, Registrar,
Victoria Land Registration District.

Sale No. 1961


An Excellent Investment

STEWART WILLIAMS & CO.
AUCTIONEERS

duly instructed by the Owners, who are leaving the city, will dispose of by Public Auction on

Wednesday, July 14
at 1:30

the

Two Semi-Detached Houses

619 and 623 Queen's Avenue, off Government Street.

Each House contains nine rooms, bathroom and toilet, also a sunroom. Cemented basements throughout. The gardens are in splendid order, and contain lawns, flowers and vegetables. Over fifty first-class rose trees.

This property is 120 feet by 120 feet, and could easily be adapted for either an apartment house, boarding house or flats.

The property must be sold and is a fine chance for the small investor. Terms can be given.

At 2 o'clock they will dispose of the furniture.

The property can be seen at any time by appointment.

For further particulars and terms apply to

The Auctioneer.
Stewart Williams
410-411 Sayward Bldg. Phone 1324

BARTHOLOMEW'S ANTIQUES

High-Class English and Fine Art Furniture, Old Sheffield Plate, Works of Art, Etc.
Largest Stock on the Pacific Coast
1118-17-19 Fort Street Phone 1611


# Vancouver Island News

## COMMUNITY HOTEL PLAN PROGRESSES

**ARCHITECTS HAVE BEEN SELECTED FOR NEW HOSTELRY AT NANAIMO**

**Site Transfer Negotiations Are Now Well in Hand, Directors Are Informed**

NANAIMO, July 9.—At a recent meeting of the board of directors of Nanaimo's new community hotel, Messrs. Sharp & Thompson, well known architects of Vancouver, were appointed to be the architects for the new hotel.

This firm was architect for the University buildings at Point Grey, and has planned and supervised the construction of a large number of well known buildings in Vancouver. They are now busy on plans and conferring with the operating company, and the plans, when passed upon locally, will be finally submitted to the consulting engineers of the United Hotels Corporation at New York, before definite action is taken on them. In this way it is expected that the latest ideas, both in providing comfort for guests, as well as in economy of construction and operation will be obtained.

The option obtained from the Western Fuel Corporation for the purchase of the major part of the site was accepted within the time allotted by the option, and matters concerning title are now being gone into, and it is expected that completion of the purchase will be made at an early date.

The directors are highly gratified at the way in which the shareholders are making payments on their shares.

Within the next few weeks a meeting of the shareholders of the company will be called, at which a complete report to date will be presented to them.

## FLOWER SHOW IS HELD AT LUXTON HALL

**Organized by District Women's Institute and Opened by Superintendent**

LUXTON, July 9.—Mrs. V. S. MacLachlan, superintendent of Women's Institutes, opened the Luxton and Happy Valley Women's Institute flower show at Luxton Hall. The judges of the exhibits were: Flower show exhibits, Mrs. Amy B. Taylor and Mrs. McVicker, of Metchosin. Busy Bees Health Club exhibits, Miss Kelly, Mrs. Burgess and Mrs. O'Neil, of Colwood, and Mrs. Newberry, of Langford.

The following is the prize list:

Best geranium—1, Mrs. Baxter; 2, Mrs. Ruddle.
Ivy geranium—1, Miss Dyer.
Begonia—1, Mrs. Scoular.
Roses—1, Mrs. Ruddle.
Carnations—1, Mrs. Ruddle.
Petunias—1, Mrs. Brown.
Sweet peas—1, Mrs. Masters; 2, Mrs. Baxter.
Collection—1, Mrs. Baxter; 2, Mrs. Scoular.
Decorated table—1, Mrs. Baxter; 2, Mrs. Hankin.
Dozen white eggs—1, Mrs. Taylor.
Dozen brown eggs—1, Mrs. Oliver; 2, Mrs. Dallimore.
Jam and jelly—1, Mrs. McLeod.
Bottled fruit—1, Mrs. McLeod.
Six pods peas—1, Mrs. Masters; 2, Mrs. Baxter.
Basket raspberries—1, Miss Hutchinson.
Black currants—1, Mrs. Masters.
White bread—1, Mrs. Oliver.
Brown bread—1, Mrs. McLeod.
Layer cake—1, Mrs. Hutchinson.
Tartlets—1, Mrs. Higham.
Jelly roll—1, Mrs. Hutchinson.
Cookies—1, Mrs. Goodsell.
Drop cakes—1, Mrs. Baxter.
Scones—1, Mrs. Scoular.
Shortbread—1, Mrs. Oliver; 2, Mrs. Scoular.
White embroidery—1, Mrs. Scoular; 2, Mrs. McLeod. Special, Mrs. McLeod.
Colored embroidery — 1, Mrs. Higham.
Drawn thread work—1, Mrs. Goodsell.
Buttonholes—1, Mrs. Hankin.

**Children's Section**

Pot plant—1, Lilian Higham.
Layer cake—1, Etta McLeod.
Shortbread—1, Minnie Scoular.
Drop cakes—1, Esther Hutchinson.
Light cakes—1, Tina McLeod.
Cookies—1, Etta McLeod.

**Busy Bees Section**

Best dressed doll—Prizes donated by Miss M. Kelly. Class 1: Characters, "Little Bo Peep," first prize, Lilian Higham; "Welsh National Costume," 2, Grace Higham. Class 2, "Indian," 1, Alice McLeod; "Sailor," 2, Minnie Scoular.

Fancy work—Prizes donated by Mrs. McLeod: Class 1: 1, Evelyn Smith; 2, Tina McLeod. Class 2: 1, Etta McLeod; 2, Verna Smith. Class 3: 1, Norma McLeod; 2, Ethel O'Connor; highly commended, Minnie Scoular.

Darning—Prizes donated by Mrs Parmiter: Class 1: 1, Grace Higham; 2, Evelyn Smith; 3, Dorothy McKay. Class 2: 1, Lilian Higham; 2, Sylvia Gibson; 3, Elsie Smith. Class 3: 1, Verna Smith; 2, Mary McKay; 3, Helen Ross.

## *Campbell River Personals*

CAMPBELL RIVER, July 9.—The Sa. Princess Mary docked at Campbell River early Thursday morning after a most enjoyable trip around Vancouver Island. One hundred and thirty of its passengers landed and drove up to visit Elk Falls and Lower Campbell Lake.

The following are registered at Forbes landing: Mrs. H. Beardmore, Miss E. Sutherland, R. C. Kidd, all of Vancouver; Mrs. Frank Dabney and Miss Edith Dabney, of Seattle; Mrs. F. D. Dabney, of Winchester, Mass.; Mr. and Mrs. R. Owens and Mr. and Mrs. H. N. Hile, of Seattle; C. R. Nunns and A. F. Nunns, of Cumberland.


New Furniture
HOME FURNITURE COMPANY
F. W. BARTHOLOMEW
825 Fort Street Phone 5110


## *Improving Highway Through Union Bay*

UNION BAY, July 9.—The process of hardsurfacing the portion of the Island Highway through Union Bay, and from Royston to Trent River bridge, has now been completed. The tarvia presents a good hard surface, and the police are taking measures to prevent abuse by speeding. Every year there is potential danger from the heavy cars which dash through the port regardless of children, and the hard surface will offer an addition temptation, which all sane autolists will be glad to see prohibited.

Dr. Worthington, Mr. and Mrs. Roy Brown and Miss Patterson were staying at the Nelson Hotel in the course of a tour of the Island.

## GIRL GUIDES ARE UNDER CANVAS

**Base Has Been Established at Northwest Bay for Central Section of Island**

CHEMAINUS, July 9.—The members of the C.G.I.T., under the supervision of their leader, Miss Mamie Robinson, have gone into camp at North West Bay, Nanoose. This is the site used by C.G.I.T. detachments north of Duncan. Rev. E. M. and Mrs. Cook and Mr. and Mrs. Pritchard kindly motored the girls, and their baggage, to the camp, where they expect to remain for ten days.

Rev. Archdeacon Laycock conducted the evening service at St. Michael's and All Angel's Church on Sunday, Mr. Spurling being in Victoria on his holiday. The Archdeacon gave a most interesting explanation of the details of the east window recently placed in the church.

The usual monthly business meeting of St. Michael's Church W.A. was held on Thursday, eleven members being present. After some discussion it was decided to discontinue the idea of holding a series of silver teas, but to hold a social evening at the rectory on Friday, July 30. A musical programme and refreshments will be among the attractions offered. Mrs. Jackson served tea during the afternoon.

Mrs. J. Long entertained recently at an enjoyable bridge tea, three tables being in play. The guests included Mrs. Clute, Mrs. Jarrett, Mrs. Battreall, Mrs. Kibble, Mrs. Hudson, Mrs. Humbird, Mrs. Allester, Mrs. Cowper, Mrs. Koch, Mrs. Jacobson, Mrs. Adam, Mrs. Evans, Mrs. Murray and Mrs. McLauchlan.

Mr. T. E. Watkins, of the office staff of the Victoria Lumber Company, left during the week for Victoria, where he will reside.

Mrs. Hudson and Mrs. Kibble, after visiting here, have returned to their respective homes in Seattle and Bellingham.

Mrs. Reed, sr., has returned to her home here, having made a satisfactory recovery after her operation in Victoria.

Mrs. J. A. Humbird has gone to Sand Point to visit her parents, Mr. and Mrs. Pearson, the former having been ill for some weeks.

Miss Jones, a member of the Chemainus Hospital nursing staff, left recently for Victoria. Miss Harrie has joined the staff.

Mr. H. W. Evans left recently for a trip around Vancouver Island on the Princess Mary.

Mrs. N. F. Lang went to Victoria for a visit on Thursday.

Mrs. R. B. Halbed motored to Bowser on Sunday. She will remain there for some weeks with her daughter, Mrs. W. C. Cryer.

Mr. and Mrs. Birt and family have returned to Ladysmith to reside.

On Wednesday, Mrs. J. Cathcart, Miss Doris Cathcart, Mrs. Taylor, Mrs. McKinnon and Miss Kathleen Burnside motored to Victoria to attend the garden fete held at Hatley Park.

Mrs. M. F. Halbed returned on Wednesday after spending a few days in Victoria.

Mrs. Lawson, accompanied by her daughter, Katherine, left recently for Ontario, where Mrs. Lawson's mother is seriously ill.

Mrs. Thomas McEwen has returned home from Vancouver, having quite recovered from her lengthy illness.

Rev. Father Murphy, of the Kuper Island Industrial School, has gone down to Victoria, where he will remain for some time.

Mr. and Mrs. Hallberg are away for two weeks' holiday.

## *Langford School Meeting Will Be Held This Evening*

LANGFORD, July 9.—The annual school meeting will be held in the schoolhouse this evening at 7 o'clock.

Mrs. Roy Carlow, of Courtenay, with her three children, is visiting friends in Langford.

Miss Helen Newbury, of Dunford Road, is visiting relatives on James Island.

The exhibit loaned by the junior sewing class to the Luxton fair last Tuesday afternoon was admired by the visitors there.

Two of the Sunday School teachers entertained their classes at a picnic at Shoal Bay last Wednesday.

Service on Sunday, in St. Matthew's Church, will be at 11 a.m.

## *WOMEN'S INSTITUTE IS ENTERTAINED*

COBBLE HILL, July 9.—At the invitation of Mrs. C. Wace and Mrs. J. W. Reason the members of the Cobble Hill Women's Institute to the number of eighteen and twelve guests assembled at the ranch yesterday afternoon. Combining business with pleasure, a directors' meeting was held followed by the regular monthly meeting.

The members decided to hold a flannel dance on July 23 and to hold the next monthly meeting at Butchart's Gardens if this can be arranged.

The meeting also voted $10 to the ambulance fund and $25 to the Health Centre. Mrs. Wace welcomed the guests who were each presented with a pretty bouquet by Mrs. Reason. A pleasing incident of the afternoon was the presentation of a box of chocolates to each child by the small twin sons of Mrs. Wace. Full advantage was taken of the beach and the visitors spent much of the time in and on the water.

## FORMER NANAIMO RESIDENT IS DEAD

**Mr. Joseph Currie Passes at Vancouver—Former Member of City Council**

NANAIMO, July 9.—The death occurred in Vancouver, Wednesday, of Mr. Joseph Currie, seventy-seven, a former pioneer resident of Nanaimo.

The late Mr. Currie was an engineer by trade and in the early days was in charge of the first locomotives to be operated in the city by the then New Vancouver Coal Company, in connection with their mines here. Mr. Currie was also a member of the city council in 1881 and 1883. In the first municipal elections held here in 1876, Mr. Currie was one of the party which helped to carry on a chair Mayor Mark Bate, first chief magistrate of the city.

He is survived by two sons, Robert and Thomas, of Vancouver, and one daughter, Mrs. T. Marshall, of Victoria. He was a native of Durham, England, and had been a resident of Nanaimo from 1871 until about twenty years ago.

The remains will be brought to Nanaimo for burial, the funeral taking place Saturday afternoon at 3 o'clock from Jenkins' Parlors, under the auspices of Black Diamond Lodge, I.O.O.F., of which Mr. Currie was a charter member since 1874. Rev. Mr. Welch will officiate.

## *Sooke Branch of Legion Met Wednesday*

SOOKE, July 9.—The Sooke branch of the Canadian Legion met at the hall on Wednesday evening with about thirty-five members present. Mr. W. P. deT. Taylor occupied the chair. Mr. Macnicol, president of the Victoria League, gave a splendid address. Songs were sung by Mrs. Senatt and Mr. Taylor. Mrs. Senatt, in a song entitled "The Yankee Millionaire," won much applause.

Mr. H. Campbell had charge of the refreshments, which were served by Mrs. deT. Taylor and Miss Eaden. Mr. Schreiber tendered a hearty vote of thanks to Mr. Macnicol, and especially the ladies.

The meeting was brought to a close by the singing of "Pack All Your Troubles," and the National Anthem.

Mr. "Bob" Mugford met with a painful accident while at work at Jordan River on Wednesday morning, when a fire broke out in one of the buildings of the Vancouver Island Power Company's plant. Mr. Mugford, in assisting in putting out the fire, caught his foot, causing an injury to the ankle bone. He was taken to St. Joseph's Hospital, where the wound was dressed.

The annual school meeting will be held at Sooke Hall on Saturday, July 10, commencing at 7 p.m. The election of two persons, one to act as secretary, and the other for trustee, will be necessary to take the places of Captain French, who has resigned, and Mr. E. Milne, whose term of office will expire. Auditors will also be elected for the coming year.

## *Nanaimo Personals*

NANAIMO, July 9.—Mrs. Herbert Stanton, of Berkeley, Calif., a former resident of Nanaimo, is in the city, the guest of Dr. W. F. and Mrs. Drysdale, Stewart Avenue, Newcastle Townsite.

Mrs. Margaret McLeod, formerly of this city, and now of Edmonton, Alta., is in the city, the guest of Mrs. Katherine Grieve, Cedar District.

Mr. and Mrs. Noel Wenhorn and family, former residents of Nanaimo, are visiting Mrs. Wenhorn's mother, Mrs. McFarlane, of the Mount View Hotel. Mr. Wenhorn is now a member of the sales department of the White Trucks, at Spokane.

Mrs. T. A. Beaumont and daughter, Mrs. W. J. England, recent arrivals from the Old Country, are the guests of Mrs. Hugh Thorney and Mrs. Milton, Ladysmith. Mrs. Beaumont expects to return to England on August 1.

Mr. Alex. Marling, of the Colwood Golf Club, Victoria, spent a few hours in Nanaimo yesterday. Accompanied by Mrs. Marling and family, they are spending a holiday touring the northern end of the Island.

Mr. and Mrs. George Piper, of San Francisco, are visiting Mr. Piper's father, Mr. Thomas Piper, Milton Street, who is reported seriously ill.

Mr. J. F. de Macedo, principal of the Nanaimo High School, is in Victoria, where he will remain during this month, correcting examination papers for the Board of Education.

Mr. J. Findlay, of Victoria, passed through the city yesterday en route to Campbell River, where he will spend a few days.

Mr. and Mrs. J. R. Dunwoodie, of Portland, Ore., motored to Nanaimo yesterday, where they are the guests of Mrs. Dunwoodie's parents, Sheriff and Mrs. Trawford, Newcastle Townsite.

Mrs. Woods, of Alberni, is visiting her parents, Mr. and Mrs. T. Bulman, Newcastle Townsite.

Mr. and Mrs. Percy Meakin, formerly of Nanaimo, motored up from California yesterday, and are the guests of Mr. Meakin's father, Mr. John Meakin, Robart Street.

Mrs. J. T. Brooks, of Revelstoke, are visiting Mrs. Brooks' father, Mr. Wm. Scoville, Skinner Street.


Colds Are Stopped By "Catarrhozone"

It Really Works Wonders

This will interest everyone with a Cold, Cough, Catarrh, a Weak Throat. Quickest relief comes from CATARRHOZONE. You don't take any medicine—just breathe a healing vapor direct to the lungs. Every spot where Catarrhal trouble exists is healed—germs are killed, and the disease ends quickly.

Colds or Sore Throat can't last if Catharrhozone is used—sneezing and coughing cease, irritation is removed, all trace of Catarrh disappears. For men, women or children, CATARRHOZONE is invaluable. Get the dollar outfit, including hard rubber inhaler. Smaller size, 50c. Sold everywhere. (Advt.)


## PLEBISCITE PLAN HAS BEEN ADOPTED

**COURTENAY WILL SUBMIT MEASURE TO RATEPAYERS ON JULY 19**

**Sum of Money Is Voted to Help Financing of Agricultural Association Show**

COURTENAY, July 8.—The only absentees at the City Council meeting were Mayor McKenzie and Alderman Lloyd. The Mayor is progressing favorably after his recent operation in the Vancouver General Hospital.

The matter of extending the city water supply to Comox, a distance of some four miles, which has been the subject of a number of discussions between the ways and means committee of the Council and Messrs. James Carthew and R. Filberg for the promoters of the scheme, culminated in a decision to put the proposition before the ratepayers in the form of a plebiscite on the nineteenth of the present month. Alderman Macdonald, the Acting Mayor, pointed out that the Comox Hospital would benefit most from the undertaking, and he was in favor of waiving notice for the passing of the first and second readings of the necessary by-law and rushing the matter through owing to the hospital being short of water.

A long discussion ensued and the proposed by-law was taken up point by point.

**Method of Extension**

If the proposed scheme is ratified by the ratepayers the promoters are to commence construction of a four-inch wood stave pipe line from the city water main on the Comox Road to the wharf at Comox.

When the water main is constructed it is to become the property of the Corporation of the City of Courtenay, who is to administer and control this extended water service. The city is to collect the income from this new pipe line and retain five per cent of the gross revenue to compensate the service of administration and acting as agent for the promoters. Every six months the city will hand over to the promoters this revenue less the five per cent and the cost of any repairs that may be necessary until such time as the total cost has been returned plus five per cent, such cost not to exceed ten thousand dollars. If the revenue is not sufficient to pay for the cost of the pipe line in twelve years the same may become the property of the city.

Included in his report Alderman Douglas, chairman of the public works committee, showed that 4,278 feet of board sidewalk had been constructed within the city this year, the cost for which has been $1,860.

He pointed out that property owners must cut thistles and other weeds on their property. The city was attending to the weeds on its own lands. The city solicitor attended to give his ruling as to the question concerning certain drainage complaints which had been made.

Alderman Fielder reported that the Cumberland Road water extension was now completed, and he believed a thoroughly good job had been done.

A communication from the Comox Agricultural and Industrial Association resulted in a sum of one hundred dollars being granted that institution to assist the annual exhibition. On motion of Alderman Pearse it was decided to amend the traffic by-law. This amendment will prohibit the parking of cars within twenty feet of street intersections or fire hydrants. The Council adjourned at midnight.

## *Accommodation at Qualicum Beach Taxed to Utmost*

QUALICUM BEACH, July 8.—The beautiful weather is attracting large numbers of visitors and tourists to Qualicum Beach. All the hotels and boarding houses are in full swing and finding all they can do to accommodate the big influx of visitors from almost all over the world. The fame of Qualicum Beach as a holiday resort of the first water has penetrated far and wide and extra accommodation has to be arranged for each year. The first-class golf links, perfect beach and unsurpassed scenery never fail to win praise and approval from all.

## *Auto Camp Site to Go to New Location*

ALBERNI, July 9.—At the regular meeting of the Alberni City Council it was decided to grant the request of the Alberni Board of Trade for permision to transfer the present auto camp site on the Recreation Park to a portion of city-owned property below the E. & N. Railway track and adjacent to Roger Creek, the council agreeing in the idea that this was a far more desirable location.

The question of setting aside a portion of land in District Lot One to the east of Pemberton Road and along Roger Creek was also agreed to until such time as the land may be required for other purposes.

The Board of Trade has agreed to erect a tourist kitchen on this site. Applicatnon from Mr. J. Tindall to purchase a tax lot facing on Victoria Quay was also received and accepted.

Charged by Provincial Constable Monka, before Stipendiary Magistrate Freeze, with allowing his dog to hunt game birds between April 15 and August 15, a local resident was fined $10 and costs in the local police court.

Mr. E. M. Whyte returned from Victoria on Wednesday night, where he has been attending a meeting of the Island flower growers.

## *Parksville Personals*

PARKSVILLE, July 9.—Miss M. Feary has left for Victoria, where she will attend the Summer School.

Miss L. Hartley is spending a few days in Victoria visiting friends.

Mrs. L. Young and family, of Vancolver, are spending the Summer camping in the Edgewater Park, Parksville.

Mr. R. P. H. Baird, of Vancouver, spent the week-end visiting his family in Dashwood.

Miss Mary Taylor has left for Victoria to attend the Summer School.

Mr. E. C. Booker has returned to Victoria, after spending a few days up the Island on business.

Mr. G. S. Abernethy left on Friday for Vancouver on a business trip.

Mr. E. J. Feary is in Duncan on business.

Mrs. S. Matterson left on Friday for Westholme, where she will be the guest of Mrs. Matthews during the week-end.

Miss Doris Hassell, of Thetis Island, has been visiting Mrs. Leakey and Mrs. J. R. Collier Wright for several days.

Mr. A. Browlger has the following families camping on his beautiful camp site at Arbutus Point, Craig's Crossing: Mrs. Ford and family, of Victoria; Mrs. Bailey, of Victoria; Mrs. and Miss Cosh, of Armstrong, B.C.; Miss Dobeson and Miss K. Dobeson, of Vancouver; Mrs. Margeson, of Nanaimo; Mr. and Mrs. Grenville Lehman, of Kingsley High School, North Vancouver, and several pupils from the same school.

## CLEARING OPERATIONS STARTED FOR HALL

**Community Hall Effort at Port Alberni Is Now Definitely Begun—Regulations for Cattle**

PORT ALBERNI, July 9.—The city treasurer reported at the last meeting of the City Council that the city finances were in a good condition and providing the departments stay within their estimates the city would finish the year without deficit.

The by-law to prevent cows from running in a certain district of the city was passed by the City Council. The meeting was a rather heated one. Ald. Durant, speaking for the cow people, declared Port Alberni was a backwoods town trying to take on city ideas.

On Thursday evening Community Hall enthusiasts assembled at the property on Fourth and Argyle, where the hall is to be built, and started clearing operations. A huge bonfire was kept burning to dispose of stumps, etc.

Labor Day has been chosen for the opening of the Community Hall, and a celebration will be held that is expected to outclass any celebration ever held here.

Mr. D. W. Warnock is in charge of building operations and work on the hall is to start at once.

Mr. and Mrs. F. G. Weaver and family left on Thursday morning on a holiday trip for Penticton.

In the tennis finals Swayne was defeated by Carter—score, 6-2, 6-3.

Mr. J. J. McIntyre and Miss E. McIntyre, who have been the guests of Mr. and Mrs. J. A. McIntyre, left for their home in Seattle on Wednesday.

## COBBLE HILL SUNDAY SCHOOL HOLDS PICNIC

**Happy Day Is Held at Mill Bay Beach by Children of District**

COBBLE HILL, July 9.—On Tuesday last a most enjoyable picnic took place at Mill Bay Beach the occasion being the annual outing of the Cobble Hill Sunday School. Each child was allowed to invite guests and some fifty enjoyed the bathing, the games and an excellent tea. The response to appeals for refreshments was most gratifying and these were looked after by Mrs. W. Freeman, Mrs. A. C. Molesworth, Mrs. Manley, Mrs. Mattin, Mrs. F. T. Porter, Mrs. J. A. Porter, Mrs. A. E. Wheelton and Mr. Brown. The transportation arrangements were undertaken by Messrs. L. J. Colman, W. Freeman, H. G. Grainger, A. C. V. Molesworth and A. E. Wheelton. The whole affair was organized most successfully by Mrs. D. D. Walford-Gosnold.

## TWO COTTAGES ARE BURNED TO GROUND

**Fire Breaks Out at Shawnigan Lake, Bringing Destruction of Buildings**

SHAWNIGAN LAKE, July 9.—An unfortunate fire occurred just south of Strathcona Lodge at 3 o'clock yesterday morning when two small cottages, the property of Dr. Milne and rented by two ladies, were burned to the ground. The origin of the fire is unknown. It is understood that the buildings are adequately insured.

The publicity committee of the Malahat Board of Trade met last night to consider matters in connection with the annual meeting of the Associated Boards of Trade at Alberni next Tuesday.

Mr. and Mrs. T. S. Gillatt, who will leave for England shortly, gave a delightful tennis tea and American tournament at Colonel Eardley-Wilmot's courts this afternoon.

## *Comox People Welcome Round-Island Party*

COURTENAY, July 8.—About fifty cars went to meet the passengers from the Princess Mary when she called at Comox on Thursday afternoon on her way on the "round the Island" excursion. The boat did not arrive until 4 o'clock, but most of the cars waited for the visitors. The cars were placed at the service of the excursionists at the instigation of the Courtenay-Comox Board of Trade, and the visitors were given the opportunity of seeing the beauties of the Comox Valley and the adjacent country. Capt. Thompson, an experienced navigator of the narrow seas surrounding Vancouver Island, was in command.

## *Two Motor Accidents*

NANAIMO, July 9.—As the result of an auto crash between cars driven by Robert Main and Magnus Robinson on Haliburton Street yesterday afternoon, John Main, four-year-old son of Mr. Main was badly cut about the face and head, when the boy was thrown against the windshield. Another motor accident was reported yesterday when, at 5:30, a car driven by Mr. Peter Seggie, this city, collided with a tourist car owned by A. E. Royal, of Washington. None of the occupants were injured.

## *Saanich Farmer Buys Threshing Outfit of Exceptional Kind*

Saanich farmers will be interested in the recent arrival of a complete and thoroughly up-to-date threshing outfit which has been purchased by Mr. Walter Thomson, of Saanichton.

The outfit consists of 28 x 46 steel thresher and an 18-22 tractor, both by the J. I. Case Threshing Machine Co. from Calgary. The outfit is of the very latest type and has a very considerable capacity, being capable of threshing approximately 1,000 bushels of wheat per day, or 2,000 bushels of oats.

The machine has just been delivered to Mr. Thomson by Geo. T. Michell & Son, Ltd., farm implement dealers of Victoria, and will be used throughout the Saanich peninsula during the harvest season.

as simple as

1-2-3

—finding that furnished suite you want to rent.

Turn to the columns headed "Furnished Suites" in The Daily Colonist Want Ads.

You will find that each advertisement is conveniently classified.

You'll appreciate the ease with which you can find the apartment you want in

Colonist Classified ADS

# Finance and Commerce

## BEARS HAVE INNINGS RECESSIONS FORCED

**Wave of Heavy Selling Sweeps Over Market in Last Hour—Disquieting French News**

NEW YORK, July 9.—A sudden wave of heavy selling for both accounts swept over today's stock market in the last hour, forcing moderate recessions throughout the list.

Selling pressure was particularly acute in such recent strong spots as Dupont, General Motors, Mack Trucks, New York Canners, Remington Typewriter, Union Oil of California, United States Rubber, United States Steel, and Youngstown Sheet and Tube, all of which showed net declines of 1½ points or more. Rails yielded with the industrials in the late selling movement, but the recessions were not large.

Moderate gains were recorded by the Wheeling and Lake Erie preferred issues. The Van Sweringen group lost ground on profit-taking. A sudden outburst of activity in Transcontinental Petroleum based on the discovery of a new well sent that stock over $5 a share to the new high level for the year.

More than a dozen issues attained new peaks for the year during the session.

Call money held steady at 4½ per cent all day. The stock exchange's official summary of the call money market reported paper rates were unchanged.

Total sales were 1,647,100 shares.

Bond trading moved at a slow pace with interest about evenly divided between railroad and foreign obligations. The relative stability of money conditions offered no incentive for speculative operations and the absence of these factors intensified the market's dullness.

The buying movement in the foreign division, which recently has been based on the other yields of these bonds, broadened slightly today but price fluctuations were narrow and few issues were able to reach the year's high marks. German, Belgian, Polish and miscellaneous obligations were in demand but disquieting financial developments continued to weigh down the French issues.

(All Fractions in Eighths)

| | High | Low | Bid |
|---|---|---|---|
| Allis Chalmers | 89-4 | 89-2 | 89-4 |
| Allied Chem | 131 | 128-4 | 128-5 |
| Am. Beet Sugar | 28 | 28 | 29 |
| Am. Bosh. Mag | 21-7 | 20-6 | 21-7 |
| Am. Can | 56-7 | 55 | 55 |
| Am. Car & Fdy | 100 | 100 | 100 |
| Am. Intl Corp | 35-4 | 35-4 | 35-1 |
| Am. Linseed | 35 | 35 | 35 |
| Am. Locomotive | 104 | 104-1 | 104-4 |
| Am. Smelters | 132-6 | 130-5 | 131 |
| Am. Steel Fdy | 45 | 41-7 | 41-7 |
| Am. Sugar | 69-4 | 68-4 | 69-4 |
| Am. Sum. Tob | 19 | 19 | 19 |
| Am. Tel. & Tel | 141-7 | 141-4 | 141-7 |
| Am. Tobacco | 117-3 | 117-2 | 117-3 |
| Am. Tobacco B | 119 | 119 | 119 |
| Am. Woolens | 24-2 | 23-7 | 23-7 |
| Anaconda | 47-4 | 47 | 47 |
| Armour A | 15-6 | 15-4 | 15-5 |
| Atlantic Gulf | 42-2 | 13 | 43 |
| Atchison | 138-2 | 137 | 137 |
| Baldwin Loco | 118-7 | 116-7 | 116-7 |
| Baltimore & Ohio | 96-6 | 95-1 | 95-5 |
| Bethlehem Steel | 46-0 | 45-4 | 45-4 |
| Brooklyn Manhat | 65 | 63-4 | 65 |
| California Packing | 141-3 | 141-3 | 141-3 |
| California Pete | 34-7 | 34 | 34 |
| Can Pacific | 166-2 | 166 | 166 |
| Central Leather | 10-1 | 10-1 | 10-1 |
| Cerro De Pasco | 64-2 | 64-4 | 65 |
| Chandler pfd | 28-6 | 28-0 | 28-6 |
| Chesap'ke & Ohio | 144-2 | 141-2 | 141-2 |
| Chi. Gt. Western | 9-5 | 9-4 | 9-4 |
| Chi. Mil. & St. P. | 11 | 11 | 11 |
| Chi. & Northwest | 73-2 | 73 | 73 |
| Chi. R. I. & Pac. | 55-4 | 54-7 | 55 |
| Chrysler Motor | 35 | 35 | 35 |
| Coco Cola | 160-6 | 158 | 160-6 |
| Col. Fuel & Iron | 44-4 | 43-4 | 43-5 |
| Columbia Gas | 82-4 | 81-5 | 81-6 |
| Cons. Gas | 101-4 | 101-6 | 101-7 |
| Cont. Can | 81-4 | 80-5 | 80-5 |
| Cont. Oil | 20-5 | 20-6 | 20-5 |
| Corn Products | 44-0 | 43-6 | 43-7 |
| Cosden Oil | 31-2 | 30-2 | 30-2 |
| Crucible Steel | 74 | 74 | 74 |
| Cuba Am. Sugar | 24-4 | 24-4 | 24-4 |
| Davison Chem | 40-0 | 39 | 40-2 |
| Del. Lack & West | 29-2 | 28-2 | 28-4 |
| Dodge Bros pfd | 88 | 87-2 | 87-2 |
| Dupont Powder | 244-4 | 240-4 | 240-4 |
| Elec. Power | 19-5 | 19-6 | 19-5 |
| Engineer Gold | 13 | 13 | 13 |
| Erie | 38-6 | 37-3 | 37-3 |
| Erie First pfd | 47-7 | 46-2 | 46-2 |
| Famous Players | 116-1 | 114-5 | 115 |
| Fisher Body | 90-1 | 90-1 | 90-1 |
| Foundation Co | 165-5 | 162-4 | 162-4 |
| Fleischmann Co | 52-1 | 51 | 51-5 |
| General Asphalt | 72-4 | 71-1 | 71-1 |
| Gen. Electric | 344-2 | 344-2 | 344-2 |
| Gen. Motors | 150-2 | 147-6 | 147-0 |
| General Petroleum | 68-5 | 68-2 | 68-2 |
| Goodrich Rubber | 51-6 | 51-6 | 51-6 |
| Granby | 21 | 21 | 21 |
| Great Nor. Ore | 21 | 21 | 21 |
| Great North. pfd | 74 | 73-4 | 73-4 |
| Gt. West Sug | 95 | 95 | 95 |
| Gulf States Steel | 78 | 77-7 | 77-7 |
| Houston Oil | 60-2 | 60-2 | 60-2 |
| Howe Sound | 38-2 | 37-5 | 38 |
| Hudson Motor | 55-4 | 53-4 | 53-6 |
| Illinois Central | 122 | 122 | 122 |
| Imperial Oil | 36-0 | 35-6 | 36-0 |
| Inspiration | 23-1 | 23 | 25 |
| Int. Comb. Eng | 52-6 | 50-6 | 51-3 |
| Int. Pete | 33-2 | 33-1 | 33-2 |
| Int. Mer. Marine | 8-4 | 8-4 | 8-4 |
| Int. Mer. Mar. pfd | 35-4 | 35-4 | 35-4 |
| Int. Nickel | 36-4 | 36-4 | 36-4 |
| Int. Tel. & Tel | 124 | 124 | 124 |
| Kan. City South | 45-2 | 44 | 44 |
| Kennicott Copper | 54-3 | 54 | 54 |
| Lehigh Valley | 84-3 | 84 | 84 |
| Louisiana Oil | 17-6 | 17-3 | 17-3 |
| Louis. & Nash | 138-2 | 137-4 | 137-4 |
| Mack Truck | 121-7 | 118-3 | 118-4 |
| Manhattan Elec | 80-7 | 79-2 | 80 |
| Marland Oil | 61-2 | 60-1 | 60-1 |
| Mo. Seaboard | 10-6 | 10 | 10 |
| Miami | 13-6 | 13-0 | 13-0 |
| Miss. Pacific | 37-7 | 37-4 | 37-4 |
| Miss. Pacific pfd | 88-6 | 88-0 | 88-6 |
| Montana Power | 77 | 77 | 77 |
| Montgomery Ward | 72 | 70-3 | 70-3 |
| Moon Motor | 24-7 | 24-7 | 24-7 |
| Motherlode | 5-6 | 5-6 | 5-6 |
| Motor Meter | 42-2 | 42 | 42 |
| Motor Wheel | 24-1 | 24-1 | 24-1 |
| Nash Motors | 57-4 | 55-1 | 56-4 |
| National Biscuit | 96 | 94 | 94 |
| Nat'l. Cash Reg | 44 | 43-5 | 43-6 |
| Nat'l. Dairy Prod | 68 | 69 | 69 |
| Norfolk & West | 158 | 155-4 | 155 |
| North American | 51-5 | 50-6 | 50-7 |
| Northern Pacific | 72-7 | 72-6 | 72-6 |
| N. Y. Central | 131-5 | 130-6 | 130-6 |
| N.Y. N.H. & Hart | 45-3 | 45 | 45 |
| N.Y. Ont. & West | 24-4 | 24-4 | 24-4 |
| Packard Motor | 43-6 | 43-1 | 43-1 |
| Pacific Oil | 51-4 | 51-4 | 51-4 |
| Pan. American | 72-6 | 71-4 | 71-4 |
| Pan. American B | 73-0 | 71-4 | 72-2 |
| Pennsylvania R.R. | 53-6 | 53-4 | 53-6 |
| Pere Marquette | 98 | 98 | 98 |
| Phil. Reading Coal | 39-4 | 39-4 | 39-4 |
| Phillips Pete | 48-0 | 47-2 | 47-4 |
| Pierce Arrow | 29-6 | 28-2 | 28-4 |
| Producers & Ref. | 13-4 | 13-4 | 13-4 |
| Pullman Co. | 175 | 175 | 175-4 |
| Pure Oil | 27-6 | 27-4 | 27-4 |
| Radio | 44-2 | 43-4 | 43-4 |
| Rail. Steel Spring | 64-2 | 64-2 | 64-2 |
| Ray Cons | 13-7 | 13-7 | 13-7 |
| Reading | 100 | 98 | 98-2 |
| Rep. Iron & Steel | 56-4 | 56 | 56-0 |
| Royal Dutch | 53 | 52-5 | 53 |
| Savage Arms | 80 | 80 | 80 |
| Schulte | 47-4 | 47 | 47-4 |
| Sears Roebuck | 55-5 | 52-0 | 52-6 |
| Shell Union | 28-5 | 27-6 | 27-6 |
| Sinclair Cons | 22-3 | 22 | 22 |
| Sloss Sheffield | 133-2 | 132 | 132-2 |
| Southern Pac | 106-4 | 104-5 | 105-1 |
| Southern Railway | 116 | 116-5 | 116-5 |
| Standard Gas | 55-3 | 54-4 | 55-5 |
| Standard Oil Cal. | 61-6 | 60-2 | 60-2 |
| Standard Oil N.J. | 44-7 | 44 | 44 |
| Standard Oil, N.Y. | 33-7 | 33-7 | 33-7 |
| Standard Oil Ind. | 64-5 | 64-6 | 64-6 |
| Stewart Warner | 74-7 | 73 | 73 |
| St. Louis & S. Fran. | 98-2 | 97 | 97 |
| Stromburg Carb. | 63-5 | 63-5 | 62-5 |
| Studebaker | 55-3 | 53-6 | 53-7 |
| Stutz Motor | 24-4 | 24-4 | 24-4 |
| Tennessee Copper | 11-7 | 11-7 | 11-7 |
| Texas Co | 54-5 | 53-6 | 53-6 |
| Texas Gulf Sulphur | 152-7 | 151 | 151 |
| Texas Pacific R.R. | 54-1 | 54-1 | 54-1 |
| Tex. Pac. C. & O. | 14-2 | 14 | 14 |
| Timken Roller | 55-2 | 54-2 | 55 |
| Tobacco Prod. | 103-6 | 102-4 | 103-4 |
| Transcont. Oil | 5-4 | 4-0 | 5 |
| Union Pacific | 154-6 | 154-6 | 154-5 |
| U. S. Cast I. Pipe | 227 | 218 | 221 |
| U. S. Rubber | 61-2 | 59-6 | 60-5 |
| U. S. Steel | 141-2 | 138-5 | 139 |
| Universal Pipe | 22-2 | 22 | 22 |
| Vanadium | 56-7 | 36-0 | 36-6 |
| Wabash | 75-0 | 75-0 | 75-6 |
| Western Union | 145-5 | 146-5 | 146-5 |
| Western Pacific | 36 | 36 | 36 |
| Westinghouse Elec. | 69 | 69-4 | 69-6 |
| White Motor | 58-2 | 57-5 | 57-4 |
| Willys Overland | 29-0 | 30-3 | 30-3 |
| Willys Overland Pfd | 103-7 | 103-7 | 103-7 |
| Woolworth | 169-4 | 169-4 | 166-1 |
| Y'gstown Sh. & Tu. | 32-4 | 32-2 | 52-2 |

### FOREIGN EXCHANGE

NEW YORK, July 9.—Foreign exchanges irregular. Quotations in cents.
France—2.62, cables 2.62½
Italy—3.52½, cables 3.55.
Belgium—2.57
Germany—23.80.
Holland—40.11.
Norway—21.92.
Sweden—26.79
Denmark—26.48.
Switzerland—19.35⅝.
Spain—15.66
Greece—1.24
Poland—10.
Czecho Slovakia—2.95
Jugo-Slavia—1.77.
Austria—14125.
Rumania—46½
Argentina—40.40⅝.
Brazil—16.70
Tokio—46.67½
Shanghai—73.62½.
Montreal—100.10 15-16

**STERLING EXCHANGE**

NEW YORK, July 9.—Sterling exchange irregular. Demand 465⅝; cables 480 5-16; 60-day bills on banks 481⅛.

**At Victoria**

Buying 462⅝, selling 486⅝.

## SEABOARD BUYING LIFTS WHEAT PRICES

**Winnipeg Markets Close Higher on Active Outside Demand, Aided by U.S. Quotations**

WINNIPEG, July 9.—Wheat prices closed higher on the market today, following excellent buying by seaboard interests. The upward movement was also influenced by the strength of the Minneapolis market, where July wheat again advanced another 4 cents, touching 1.64, and the firm tone of the Chicago wheat market, where prices were up about 2½ cents for both July and September.

The local market closed 1⅛ to 2 cents higher, with July at 1.53⅞, September at 1.36⅞ asked, and December at 1.34⅝.

Further showers have been received in Manitoba and Saskatchewan.

The coarse grain markets all made substantial gains.

Only a moderate amount of trading was done in the cash wheat market.

In the cash coarse grains oats declined ⅛ to ½ cent for certain grades.

| | Open | High | Low | Close |
|---|---|---|---|---|
| Wheat— | | | | |
| July | 152⅛ | 154⅛ | 152¼ | 153⅞ |
| Sept. | 135⅛ | 137 | 134⅛ | 136⅞a |
| Dec. | 133⅛ | 124⅝ | 132⅛ | 134⅝ |
| Oats— | | | | |
| July | 47¼ | 48 | 47 | 47⅞b |
| Sept. | 45⅝ | 46¼ | 45⅝ | 46⅝ |
| Dec. | .. | .. | .. | 41⅝ |
| Barley— | | | | |
| July | 62½ | 63⅝ | 62¼ | 62⅞ |
| Sept. | 61⅛ | 61⅝ | 61⅛ | 61⅝ |
| Flax— | | | | |
| July | 199¼ | 200⅝ | 198¼ | 200½ |
| Sept. | 203⅝ | 206⅝ | 203⅝ | 206⅝b |
| Dec. | 206 | 205½ | 206 | 205½a |
| Rye— | | | | |
| July | 95 | 96½ | 95 | 98½ |
| Sept. | 98⅝ | 101⅝ | 98⅝ | 101⅝b |
| Dec. | 99⅛ | 102⅛ | 20⅛ | 102b |

**Cash Prices**

Wheat—1 nor., 156⅞; 2 nor., 151⅞; 3 nor., 147⅝; No. 4, 137⅞; No. 5, 126⅞; No. 6, 110⅞; feed, 91⅞; track, 153⅞; screenings, $3 a ton.

Oats—2 cw., 49⅝; 3 cw., 44⅞; extra 1 feed, 44⅞; 1 feed, 43⅝; 2 feed, 40⅞; rejected, 37⅞; track, 47⅞.

Barley—3 cw., 62⅞; 4 cw., 60⅞; rejected, 60⅞; feed, 59⅝; track, 62⅞.

Flax—1 nwc., 200½; 2 cw., 196½; 3 cw., 180½; rejected, 170½; track, 200½.

Rye—2 cw., 98½.

### Victoria Stock Exchange

**Mining**

| | Bid | Asked |
|---|---|---|
| B. C. Silver | 2.00 | 2.25 |
| Dunwell Mines | 1.60 | 1.85 |
| Glacier Creek | .. | .09 |
| Gladstone | .33 | .37 |
| Goldsmith | .10 | .23 |
| Gleaner | .. | .50 |
| Granby | 20.00 | 23.00 |
| Howe Sound | 22.00 | 40.00 |
| Independence Gold | .. | .08½ |
| Indian Mines | .06 | .06 |
| International Coal | .15 | .18 |
| Lakeview | .05 | .04 |
| Leadsmith | .05½ | .10 |
| Lucky Jim | .16 | .19 |
| Malaspina | .16 | .25 |
| Marmot Metals | .. | .10 |
| Mexican Premier | .. | .35 |
| Porter Idaho | .. | .05¾ |
| Premier Gold | 2.05 | 2.15 |
| Richmond | .09 | .00 |
| Russell Creek | .. | .55 |
| Selkirks | .. | .04 |
| Silverado | .26 | .46 |
| Silvercrest | .08 | .12 |
| Silversmith | .44 | .47 |
| Terminus | .. | .06 |
| Victoria | .. | .26 |

**Sales**

**Oils**

| | Bid | Asked |
|---|---|---|
| B.C. Montana | .. | .00 5-16 |

**Miscellaneous**

| | Bid | Asked |
|---|---|---|
| B.C. Permanent Loan | 105.00 | 110.00 |
| B.C. Electric, P. and G. | 101.00 | 102.00 |

600 Dunwell at 1.62, 200 at 1.65, 500 at 1.65, 200 Premier at 2.10, 400 at 2.05, 300 at 2.11, 1000 Richmond at .06, 500 Goldsmith at .23, 5000 Leadsmith at .08½; 500 Silversmith at .44, 600 at .44, 270 Independence at .03.

### Spokane Stocks

(From Northwest Mines Investment, through R. F. Castle & Co.)

| | Bid | Asked |
|---|---|---|
| Ajax | .20 | .20 |
| Ambergris | .08 | .10½ |
| Caledonia | .07½ | .09 |
| Callahan Zinc-Lead | 1.50 | 1.90 |
| Gladstone Mountain | .30 | .51½ |
| Goldsmith | .19½ | .21½ |
| Hecla | 17.00 | 19.00 |
| Leadsmith | .08½ | .10 |
| Lucky Jim | .17 | .17½ |
| Marsh Cons | .02½ | .03½ |
| Premier Gold | 2.00 | .. |
| Richmond Cons | .04½ | .03 |
| Sherman Lead | .14⅝ | .. |
| Silversmith | .44⅝ | .46 |
| Standard | .08 | .10 |
| Stratton | .28½ | .51 |
| Sunshine | .28½ | .31 |
| Tamarack | .28 | .33 |
| Western Union | .01⅝ | .02½ |

### NEW YORK CURB

2 O'CLOCK LIST

**Industrials**

| | Bid | Asked |
|---|---|---|
| Acme Coal | .5 | .25 |
| Centrifugal | .24 | .24½ |
| Checker Cab | .04 | .07 |
| Durant Del. | .04⅝ | .00⅝ |
| Mesabi | .01⅝ | .01⅛ |
| Stuta | .24⅛ | .25 |
| Reo | .20 | .20⅛ |
| Tob. Prod. Ex. | .01⅝ | .04 |
| Un. Profit Shar | .10 | .11⅛ |
| Un. Retail Candy | .00⅛ | .06⅝ |
| Cities Serv., com. | .41⅝ | .42 |
| Cities Serv., pfd. | .80⅝ | .84⅝ |
| Cities Serv., Bkrs. | .20⅝ | .21⅛ |
| Am. Gas El. | .88⅛ | .80 |
| Lehigh Paw. Secs. | .14⅝ | .14⅝ |

**Oils**

| | Bid | Asked |
|---|---|---|
| Carib. | .15½ | .15⅝ |
| Glenrock | .10 | .25 |
| Int. Pete | .33 | .33⅛ |
| Marl Mex | .02⅛ | .03 |
| Mexico Oil | .00 | .10 |
| Cont'l Oil | .21⅛ | .22 |
| Pennock Oil | .15 | .16 |
| Ryan Cons. | .06⅛ | .00⅝ |
| Sapulpa | .25 | 1.00 |
| Salt. Cr. Prod. | .33 | .33⅛ |
| Salt Cr. Cons. | .08⅛ | .09 |
| Wilcox | .21⅛ | .12⅛ |
| Cly | .13⅛ | .12⅝ |
| Mu | .25⅛ | .25⅝ |

**Mines**

| | Bid | Asked |
|---|---|---|
| Aria Globe | .08 | .10 |
| Butte & West | .05 | .10 |
| Cal. Jerome | .08 | .10 |
| Cons. Copper | .05⅝ | .02⅛ |
| Cresson | .02⅛ | .02⅝ |
| Delores | .20 | .24 |
| Eureka | .06 | .07 |
| Hecla | .17⅝ | .17⅛ |
| Hollinger | .10 | .10½ |
| J. V. Devel. | .50 | .60 |
| Kerr Lake | .01 | .01⅛ |
| Mason Valley | .01½ | .01⅝ |
| Nipissing | .05½ | .05⅝ |
| Ohio Copper | .80 | .61 |
| Teck Hughes | .05⅝ | .03⅝ |
| Un. Eastern | .35 | .10 |
| Un. Verde Ex. | .37 | .27½ |
| Wayne Coal | .. | .15 |

### MONEY MARKETS

LONDON, July 9.—Money, 3⅝ per cent; discount rates, short bills and three months' bills, 4 5-16 per cent.

**At New York**

NEW YORK, July 9.—Call money steady. All loans, 4½; closing, 4½ bid, 4⅝ asked; time loans, steady, mixed collateral, 60-90 days, 4¼ @ 4½ per cent; 4-6 months, 4½ per cent; prime mercantile paper, 3⅝ @ 4 per cent.

**DEPENDABILITY**

Absolute dependability—regardless of fluctuating economic conditions—is the first and foremost requirement of every good investment security.

We shall be pleased to consult with you regarding our holdings of dependable bonds, yielding from 5.15% to 7.50%

**PEMBERTON & SON**
INVESTMENT BANKERS
ROBERT S. MABEE, Manager Bond Department
Established 1887 Phone 344
Representatives of Messrs. Wood, Gundy & Co., Ltd., for British Columbia

### Calgary Oil Stocks

(Supplied by R. P. Clark & Co. by direct private wire)

| | Bid | Asked |
|---|---|---|
| Alberta Pacific Cons. | .. | .33 |
| Alberta Associated | .. | .80 |
| British Dominion | .60 | .. |
| Black Diamond | .. | .75 |
| British Petroleum | .17½ | .21 |
| Cherokee | .. | .35 |
| Calgary Petroleum | 2.30 | 2.50 |
| Dalhousie | 2.15 | 5.25 |
| Great West | .. | 1.00 |
| Illinois Alberta | .. | 1.75 |
| Highland | .. | .40 |
| McLeod | 9.00 | 10.00 |
| Madison | .. | .90 |
| Mount Stephen | .05 | .. |
| Moose Mountain | .. | .80 |
| Mill City | .98 | .. |
| McDougal Segur (new) | 1.70 | 1.75 |
| Royalite | 410.00 | .. |
| Signal Hill | .. | .40 |
| Turner Valley | .. | .80 |
| United | .. | 2.40 |
| Urban | .. | .25 |
| Vulcan | 4.00 | .. |
| Ross Oil | 4.10 | .. |

### MONTREAL STOCKS

(All Fractions in Eighths)

| | Close |
|---|---|
| Asbestos pfd. | 73-4 |
| Abitibi | 70-2 |
| Asbestos | 18 |
| Atlantic Sugar | 24 |
| Bell Telephone | 139 |
| Brazilian Trac | 101-4 |
| B.C. Fish & Pack | 74-6 |
| Brompton Paper | 30-4 |
| Can. Cement, com. | 106 |
| Can. Cement, pfd. | 113-4 |
| Can. Car Fdy., com. | 50 |
| Can. Car Fdy., pfd. | 82-6 |
| Can. S.S., com. | 15-2 |
| Can. S.S., pfd. | 71-4 |
| Can. Cottons | 115 |
| Can. Converters | 92 |
| Cons. M. & S. | 212-4 |
| Can. Ind. Alcohol | 19-2 |
| Dom. Bridge | 104-4 |
| Dominion Glass | 92 |
| Dom. Textile | 91-2 |
| Howard Smith | 61 |
| Lake of Woods Milling | 140 |
| Laurentide Co. | 00 |
| Mackay Co. | 154 |
| Montreal Power | 224 |
| National Breweries | 61-4 |
| Ontario Steel | 73 |
| Ogilvie Milling Co. | 163 |
| Ottawa Power | 87 |
| Penmans, Ltd. | 185 |
| Shawinigan | 203-1 |
| Spanish River Pulp | 102 |
| Spanish River Pulp, pfd | 100-2 |
| Steel of Can. | 104 |
| Twin City Elec. | 71 |

### VANCOUVER EXCHANGE

VANCOUVER, July 9.—Today's quotations on the Vancouver Stock Exchange were:

| | Bid | Asked |
|---|---|---|
| B.C. Silver | 2.05 | 2.25 |
| Rowena Copper | .01 | .. |
| Bayview | .. | .10 |
| Boundary Red Mountain | .09 | .15 |
| Cork Province | .. | .05½ |
| Dunwell | 1.55 | 1.75 |
| Daly-Alaska | .. | .20 |
| Douglas Channel | .. | .01 |
| Glacier | .. | .10 |
| Gladstone | .. | .50 |
| Granby | 21.00 | .. |
| Howe Sound | 27.00 | .. |
| Hazelton Gold Cobalt | .. | .01 |
| Independence | .07⅝ | .09½ |
| Indian Mines | .06 | .06 |
| International Coal | .15½ | .10½ |
| L. & L. | .. | .13 |
| Lakeview | .02½ | .. |
| Lucky Jim | .17 | .20 |
| Leadsmith | .. | .10 |
| Marmot Metals | .08 | .10 |
| McGillivray | .. | .16 |
| Premier | 2.11 | 2.15 |
| Porter-Idaho | .06 | .09 |
| Ruth Hope | .. | .26 |
| Richmond | .. | .09½ |
| Selkirks | .. | .04 |
| Silver Crest | .10 | .12 |
| Silversmith, ex-div. | .43 | .45 |
| Surf Inlet | .. | .00½ |
| Terminus | .06 | .. |
| Trojan Oil | .01½ | .02 |
| B.C. Montana | .00½ | .00 3-10 |
| British Petroleum | .16½ | .10 |
| B.C. Perm. Loan | 105.00 | .. |
| B.C. Tel., com. | 146.00 | .. |
| B.C.E.R. P. and G. | 102.60 | .. |
| Gregory Tire and Rubber | .. | 1.00 |

**Morning Sales**—100 Premier at 2.15, 50 at 2.12, 500 Independence at .08½.

**Afternoon Sales**—500 Gladstone at .55, 100 at .54, 500 Independence at .08½, 500 National Silver at .12, 100 Premier at 2.12, 400 at 2.15.

### VICTORY AND WAR BONDS

(Supplied by R. P. Clark & Co., Ltd.)

**Victory Loan, 5½%—Tax Free**

| Interest due— | Buy | Sell |
|---|---|---|
| 1927, 1st June and Dec. | 100.45 | 101.45 |
| 1933, 1st May and Nov. | 104.20 | 105.20 |
| 1937, 1st June and Dec. | 107.25 | 108.25 |
| **War Loan, 5%—Tax Free** | | |
| 1931, 1st April and Oct. | 101.00 | 102.00 |
| 1937, 1st Mar. and Sept. | 103.20 | 104.20 |
| (Payable New York) | | |
| **Victory Loan, 5½%** | | |
| 1927, 1st May and Nov. | 100.25 | 101.25 |
| 1932, 1st May and Nov. | 102.25 | 103.25 |
| 1934, 1st May and Nov. | 102.85 | 103.85 |
| **Dominion Loan** | | |
| 1926, 15th April and Oct., 5% | 99.85 | 100.85 |
| 1935, 15th April and Oct., 5% | 101.00 | 105.00 |
| 1940, 1st Mar. and Sept., 4½% | 95.55 | 96.66 |
| 1914, 15th April and Oct., 4½% | 25.00 | 06.00 |
| 1954, 1st Feb. and Aug. (C.N.R.), 5% | 105.00 | |

Add accrued interest to date:
1927, 1927, 36 days, .572 per $100
1927, 1923, 1223, 1224, 60 days, 1.040 per $100
1928, 1045, 85 days, 1.164 per $100
1944, 65 days, 1.046 per $100

### NEW YORK SUGAR

NEW YORK, July 9.—Prices were unchanged in the raw sugar market early today at 4.14 for Cuban, duty paid. No sales were recorded. Refined sugar was quieter as to new business although withdrawals continued liberal. Fine granulated was unchanged at 5.50 to 5.70.

### Chicago Grain

(Supplied by B.C. Bond Corpn., Ltd.)

CHICAGO, July 9—Continued unfavorable crop reports from the American Northwest and aggressive buying of cash wheat in the southwest by mills, combined with reinstating of lines of futures recently sold out, carried prices up sharply, with Minneapolis in the lead. The latter market advanced over 4 cents. The East was on the buying side of the deferred deliveries at times. Cash demand in southwest was brisk, with premiums at Kansas City and the Gulf firm. Export demand slow. Government report will be issued at 3 p.m. Chicago time tomorrow.

Corn and oats firmer with wheat and on better class of buying. The Eastern demand was also better, and the spot basis here was sharply higher as compared with September. Oats also gained on the futures. Sentiment more friendly to the buying side of corn. Some export business reported.

(Supplied by B.C. Bond Corpn., Ltd.)

| | Open | High | Low | Close |
|---|---|---|---|---|
| Wheat— | | | | |
| July | 136-0 | 159-0 | 138 | 139-4 |
| Sept. | 156-4 | 129 | 135-6 | 138-4 |
| Dec. | 139-5 | 142-2 | 120-2 | 141-6 |
| Corn— | | | | |
| July | 71-2 | 72-5 | 71-1 | 71-5 |
| Sept. | 77 | 75-2 | 76-0 | 77-1 |
| Dec. | 75-6 | 70-3 | 73-2 | 75-2 |
| Oats— | | | | |
| July | 39 | 38-2 | 37-6 | 38 |
| Sept. | 39-0 | 40-4 | 39-6 | 40-1 |
| Dec. | 42-5 | 43-1 | 42-5 | 43-7 |
| Rye— | | | | |
| July | 96-4 | 95-4 | 95-6 | 98-4 |
| Dec. | 104 | 100 | 105-2 | 105-6 |

### Wholesale Row

(Revised July 9, 1926)

**Eggs**

| | |
|---|---|
| Fresh Extras, doz. | .57 |
| Fresh Firsts, doz. | .35 |
| Pullets, Extras, doz. | .52 |

**Butter**

| | |
|---|---|
| Best, cartons | .42 |
| Prints, No. 2 | .30 |
| Dairy solids | .50 |
| Dairy Prints | .33 |

**Cheese**

| | |
|---|---|
| B.C. large, lb. | .05 |
| B.C. twins, lb. | .66½ |
| B.C. triplets, lb. | .26 |
| Alberta solids, lb. | .26 |
| Alberta Stiltons, lb. | .27½ |
| Ontario solids, lb., new, .26; matured | .27½ |
| Ontario twins, lb., new, .26½; matured | .06 |
| Ontario triplets, lb., new, .26; matured | .59½ |
| Ontario Stiltons, Sept. make, lb. | .32½ |

**Lard**

| | |
|---|---|
| Pure Lard—Tierces basis, per lb. | .22½ |
| Compound—Tierces basis, per lb. | .18 |

**Vegetables**

| | | |
|---|---|---|
| Asparagus, local | | M.P. |
| Beans, wax, per lb. | | M.P. |
| Beans, green, per lb. | | M.P. |
| Beets, new, per sack | | 4.50 |
| Cucumber, hothouse, No. 1 | | 2.00 |
| Cucumber, hothouse, No. 2 | | 1.60 |
| Cabbage, per lb. | .04 | .05 |
| Carrots, new, per sack | | 4.00 |
| Cauliflower, doz. | 1.50 | 2.00 |
| Celery, imported, doz. | | M.P. |
| Lettuce, head | 2.25 | 0.75 |
| Onions | | 5.50 |
| Parsnips, per sack | | M.P. |
| Potatoes, sweet, per hamper | | 4.65 |
| Potatoes, dry belt, Gems, per sack | | M.P. |
| Rhubarb | | .04 |
| Tomatoes, hothouse— | | |
| No. 1, per crt. | | 2.50 |
| No. 2 | | 2.25 |
| No. 3 | | 2.00 |
| Turnips, per sack | | 4.00 |
| Radishes, local, per doz. | | .40 |
| Grapefruit, Florida | | 11.00 |
| Grapefruit, Cal. | | 6.75 |
| Green Peppers, lb. | | .25 |

**Fruits**

| | | |
|---|---|---|
| Apples— | | |
| Yellow Newtons | | 3.50 |
| Winesaps | | 5.50 |
| Gravensteins | | 4.00 |
| Apricots, preserving | | 1.50 |
| Bananas, uncrated | | .10 |
| Bananas, crated | | .10½ |
| Black Currants | | M.P. |
| Cantaloupes, 45's | 5.50 | 5.75 |
| Cherries, crates | 2.25 | 2.75 |
| Cocoanuts, doz. | | .. |
| Gooseberries | | M.P. |
| Grapes | | 4.75 |
| Lemons, case | | 0.50 |
| Loganberries | | 1.50 |
| Peaches, table | | 2.65 |
| Pineapples, fresh Cuban, art. | | 5.50 |
| Pears, Bartlette | | 4.75 |
| Plums, crate | 2.00 | 5.50 |
| Raspberries | 2.50 | 5.00 |
| Red Currants | | M.P. |
| Strawberries | | M.P. |
| Watermelon, lb. | .05 | .05 |

**MEAT**

| | | |
|---|---|---|
| Beef, No. 1 Steers | | .14½ |
| Lamb | | .30 |
| Lard | .21½ and | .24 |
| Veal | .17 | .10 |
| Bacon | .42 and | .50 |
| Mutton | | .55 |
| Hams | .35 and | .40 |
| Chickens | .56 | .49 |
| Fowl | .06 | .30 |
| Pork | | .04 |

**SUGAR**

| | |
|---|---|
| B.C. Refinery— | |
| White, per hundred | 6.30 |
| Yellow, per hundred | 5.60 |

**FEED**

| | 100 lbs. | Per Ton |
|---|---|---|
| Barley | $2.10 | $40.00 |
| Gr. Barley | 2.50 | 45.00 |
| Corn | 2.00 | 50.00 |
| Cracked Corn | 2.70 | 55.00 |
| Feed Cornmeal | 2.70 | 52.00 |
| Oats | 2.10 | 40.00 |
| Oats, ground | 2.20 | 45.00 |
| Scratch Food | 2.70 | 55.00 |
| Poultry Mash | 2.60 | 52.00 |
| Marvel Egg Mash | 2.70 | 52.00 |

**FLOUR**

| | Per 8s 40 lbs. |
|---|---|
| Snowflake | $2.85 |
| Purity | 2.85 |
| B. & K. Flour | 2.65 |
| Five Roses | 2.66 |
| Maple Leaf | 2.95 |
| Royal Standard | 2.05 |
| Royal Household | 0.65 |
| B. & K. Pastry | 2.60 |
| Whole Wheat | 2.50 |

### Retail Prices

(Revised July 9, 1926)

**Eggs**

| | |
|---|---|
| B.C. Fresh Extras | .56 |
| B.C. Firsts | .08 |

**Vegetables**

| | | |
|---|---|---|
| Local hothouse Tomatoes, per lb. | | .25 |
| New Potatoes, 6 lbs. for | | .25 |
| California new Carrots, per bunch | | .18 |
| Artichokes, Globe, each | | .16 |
| Cantaloupes, each | .15, | .20 |
| Cabbage, local, lb. | | .05 |
| Celery, head | .10 | .20 |
| Cucumbers, fresh, each | .25, .30 and | .15 |
| Onions, pickling, 4 lbs. for | | .20 |
| Gooseberries, 5 lbs. | | .25 |
| Green spring Onions, bunch | | .05 |
| Parsley, bunch | | .05 |
| Lettuce, Cal., fresh, per hd. | | .15 |
| Lettuce, hothouse leaf, head | | .05 |
| Local Onions, 6 lbs. for | | .00 |
| Peas, green, fresh, 4 lbs. for | | .25 |
| Potatoes, 7 lbs. for | | .30 |
| Potatoes, local, per sack | | 1.75 |
| Potatoes, sweet, 3 lbs. for | | .50 |
| Mushrooms, cultivated | 1.00 | 1.00 |
| Radishes, 5 bunches for | | .10 |
| Turnips, local, 10 lbs. for | | .35 |
| Watercress, per bunch | | .04 |

**Fruits**

| | | |
|---|---|---|
| Apricots, per lb. | | .20 |
| Bananas, doz. | .30 and | .30 |
| Bartlett Pears, per doz. | | .50 |
| California Plums, lb. | | .15 |
| Watermelon, lb. | | .06 |
| New Apples, 3 lbs. for | | .25 |
| Fresh Pineapple | | .45 |
| Cherries, per lb. | | .35 |
| Figs, Cal., layer, 8-oz. pkts. | | .16 |
| Per lb. | .25 | .26 |
| Lemons, doz. | | .60 |
| Oranges, new, navels, doz. | | .56 |
| Peaches, per doz. | | .40 |
| Malaga bunches Cluster, pkt. | .. and | .. |
| Rhubarb, 6 lbs. for | | .55 |
| Watermelon, lb. | | .00 |
| Loganberries, 2 boxes for | | .26 |
| Raspberries, 2 boxes for | | .25 |

**Fish**

| | | |
|---|---|---|
| Bloaters, 2 lbs. for | | .55 |
| Cod fillets, 2 lbs. for | | .55 |
| Halibut, per lb. | .20 | .00 |
| Soles, lb. | | .16 |
| Black Cod, fresh, per lb. | | .16 |
| Skate, 2 lbs. for | | .05 |
| Cod, 2 lbs. for | | .25 |
| Kippers, per lb. | | .20 |
| Finnan Haddies, per lb. | | .20 |
| Oysters— | | |
| Esquimalt, dozen | | .00 |
| Olympia, per pint | | .00 |
| Smelts, per lb. | | .00 |
| Salmon, red Spring | | .25½ |
| Salmon, white, 2 lbs. for | | .20 |
| Crabs | .15, .20 | .26 |
| Herring, fresh | | .20 |

### FOREIGN BONDS

(Supplied by R. P. Clark & Co., Ltd.)

| | Bid | Asked |
|---|---|---|
| French 7's 1949 | 86 | 98½ |
| French 7½'s 1941 | 86 | 85¼ |
| French 8's 1945 | 101½ | 101⅞ |
| Austrian 7's 1943 | 102⅛ | 103⅝ |
| German 7's 1949 | 104⅛ | 104⅝ |

### Seattle Wheat

SEATTLE, July 9.—Wheat futures:

| | Open | High | Low | Close |
|---|---|---|---|---|
| July | 134⅛ | 106 | 134⅝ | 135⅝ |
| Sept. | 134⅝ | 135⅝ | 131⅝ | 135⅝ |
| Dec. | 134⅛ | 136 | 134⅛ | 136 |

Cash basis, No. 1, sacked to arrive: Big Bend Bluestem, 1.41⅞; Soft White, Western White, 1.40⅞; Hard Winter, Western Red, 1.37⅞; Northern Spring, 1.38⅞; Big Bend Dark Northern Spring, 1.40⅞; Big Bend Dark Hard Winter, 1.38⅞.

### Winnipeg Grain Letter

(Supplied by B.C. Bond Corpn., Ltd.)

WINNIPEG, July 9: Wheat—After a steady opening with a little easier tendency early, the market responded with the heaviest buying of new crop futures that has been seen this year. There was also a good demand for July wheat, but offerings liberal, the pool being credited with selling at 154 and better. The buying of October and December was good all through the session. Final figures were at the top, July being 1 5-8c and October and December 2c above the previous close. The Minneapolis market was again the leader in the advance, their July gaining over 4 cents, while Chicago was up about 3 1-2. Further advances were held in check by the selling against offers. Heavy rains in the southwest were reported as delaying threshing and threatening some wheat that is not yet out being the main factors in the American advance. Wheat was well bought on early decline and the crowd appeared to be pretty well out of their long wheat. Shorts were forced to cover on the scale up. The way the big run of Winter wheat has been taken generally justifies the conviction that the world's situation is a strong one. Liverpool reports a good demand for new wheat. American northwest millers are reported as good buyers of Winter wheat, due to the period of U. S. crops. This absorption of cash wheat in American markets is leaving hedging pressure, which is smaller than expected. Further showers were received in Manitoba and Saskatchewan and south of the line and the weather is cool and favorable. There was a good demand for cash wheat with offerings very light and spreads were 1-2c better, No. 1 Northern closing 3c over July. We favor purchases on all recessions.

Coarse Grains: — While trade was not large, these markets all displayed strength in sympathy with wheat. Oats closed 5-8c higher, barley 1-8c to 3-8c up and rye 2 7-8c to 2 5-8c up.

Flax:—Scattered short covering, with offerings very light, gave the market a strong tone. Final figures 2 to 2 1-2c higher.

### TORONTO MINES

(Supplied by R. P. Clark & Co., Ltd.)

| | Bid | Asked |
|---|---|---|
| Teck Hughes | 2.85 | 3.00 |
| McKinley | .14½ | .15 |
| Coniagas | 4.40 | 4.50 |
| Castle | 1.50 | .. |
| Beaver | .80 | .82 |
| Lakeshore | 11.30 | 11.46 |
| Tough Oakes | .35½ | .40 |
| Vipond | 1.70 | 1.72 |
| Dome | 12.00 | .. |
| Goldale | .27 | .28 |
| Premier | 2.10 | 2.12 |
| McIntyre | 24.80 | .. |
| Hollinger | 19.10 | 19.35 |
| Clifton | .01½ | .02 |
| Buckingham | .04 | .. |
| Ridgood | .06 | .00 |
| Amulet | 1.30 | 1.52 |
| Indian | .08 | .05½ |
| Nipissing | 5.70 | .. |
| Temiskaming | .09 | .09½ |

### METAL MARKETS

LONDON, July 9.—Standard copper, spot, £57 10s; futures, £58 7s 6d; electrolytic, spot, £65; futures, £65 10s 6d; tin, spot, £275 13s 6d; futures, £277 7s 6d; lead, spot, £30 17s 6d; futures, £30 17s 6d; zinc, spot, £34; futures, £34.

**At New York**

NEW YORK, July 9.—Copper, steady; electrolytic, spot and futures, 14.00; tin, steady, spot and nearby, 62.37; futures, 61.87; iron steady; unchanged; lead steady; spot, 8.25; zinc firm, East St. Louis spot, 7.30 @ 7.35; futures, 7.35 @ 7.40; antimony, spot, 14.00.

### SILVER MARKETS

LONDON, July 9.—Bar silver, 30⅝d per ounce.

## CANDIDATE IS LATE IN MAKING REPORT

**Mr. McGeer Fails to Comply With Law Regarding Return of Election Expenses Within Time**

VANCOUVER, July 9.—G. G. McGeer, K.C., through Mr. Alex. Henderson, K.C., his political agent in the last Federal campaign in Vancouver, is preparing to file his statement of expenses in that election, according to an announcement today.

The return is in the neighborhood of $23,000.

Filing of a statement of election expenses is a proceeding to comply with the law in this regard. But, coming at this time, political wiseacres looked upon the declaration by the political agent of the former Liberal candidate as in the nature of a preparation for participation in the coming contest, if a favorable opportunity presents itself.

**Mr. Stevens' Return in Months Ago**

Campaign expenses of Hon. H. H. Stevens, successful Conservative candidate for the riding, aggregated $15,734, according to a return made by his official agent, W. E. Burns, and published several months ago. Omission to comply with the Dominion Elections Act's provision that an official agent, must within two months after the election of a candidate, transmit to the returning officer a detailed statement of his candidate's expenses was due in the case of Mr. McGeer to the fact that an account of his campaign expenses was not available.

### *Two Islanders Pass*

OLYMPIA, Wash., July 9.—Forty-five applicants were licensed to practice medicine in this State as a result of examinations held here beginning July 6, the State Licence Department reported today. Among those licensed by examination were: Robert S. Hamilton, Victoria, B.C., and Horace H. Jessup, Ladysmith, B.C.

### *C.P.R. Line Reopens*

NELSON, July 9.—After ten C.P.R. main line trains were handled through Nelson, five of them eastbound and five westbound, in the last two days, the influx has ceased with the reopening of the main line.

**B.C. Permanent Loan Company**
WE OFFER
100 Shares Common Stock
To Yield 6½%
**R. P. CLARK & CO., LTD.**
Central Bldg., Victoria, B.C. And at Vancouver, B.C.
Members Chicago Board of Trade, B.C. Bond Dealers' Association, Winnipeg Grain Exchange, Victoria Stock Exchange, Calgary Stock Exchange.
Phone 5600 Phone 5601 Phone 5602
Direct Private Wires to All the Leading Eastern Exchanges

**American Solvents & Chemical Corp.**
6½% Ten-Year Sinking Fund Gold Debentures
With Stock Purchase Warrants
Yield 6½%
**British Columbia Bond Corporation**
LIMITED
H. E. BOORMAN, Managing-Director
BONDS STOCKS GRAIN REAL ESTATE INSURANCE
Members of Principal Exchanges. Direct Private Wires to Main Eastern Points
1200 Gov't St., Victoria, B.C. Phones 348-349. Also at Vancouver and Nanaimo

DEAL WITH R·G·CHRISTY & CO. LTD. VICTORIA B.C.
**We Recommend:**
PACIFIC (COYLE) NAVIGATION CO. LTD.
7% Preferred Stock, 25% Bonus Common Stock—Price, 99
UNITED STEEL WORKS CORP.
6½% Gold Bonds, Due June 1, 1951—Price 96—Yielding 6.80%
**R. G. CHRISTY & CO., LTD.**
INVESTMENT BANKERS
Phones 375, 376 Times Bldg. Victoria, B. C.

**BONDS BONDS**
"When Funds Are Limited the Safe Ones Are Best"
**GILLESPIE, HART & TODD**
711 FORT STREET VICTORIA PHONE 2140

**Investment Advice**
Our organization, confining its activities only to the buying and selling of investment securities, is in a position to render unprejudiced advice concerning the matter of the investment of clients' funds. Only those securities that in our opinion afford the maximum of security as to principal and interest, and which maintain an active trading market at all times, receive our recommendation. After all, the safeguarding of the investors' accumulated principal is the primary essential factor with us, and we therefore endeavor in our selection of investments to give first consideration to this factor.
**Royal Financial Corporation, Limited**
8 and 9 Winch Bldg., Victoria, B.C. Phone 1340

## FAMILY AND SELF KILLED BY FATHER

**Letter Left Says He Was Becoming Insane—Some Slept While Others Were Shot**

TORONTO, July 9.—"Going off" his head, according to a letter which he prepared before committing his terrible act, Patrick Fogarty, a forty-five-year-old Toronto florist, early this morning wiped out his family of six, consisting of his wife, four children and himself, in his east end home.

The names of the family whose bodies lie in the morgue here tonight awaiting a coroner's investigation are as follows: Patrick Fogarty, forty-five; Dora Fogarty, his wife, forty; Cline Fogarty, their son, thirteen; and three daughters, Mary, eleven, Gertrude, nine, and Geraldine, seven.

Th discovery of the tragedy was made by Fogarty's nephew, nineteen-year-old John Macdonald, when he called at the Fogarty home this afternoon.

All was still when he entered and receiving no response to his calls, he proceeded upstairs where he found the family of six cold in death.

Fogarty was sitting in the girls' bedroom with a bullet through his head and a revolver by his left side. In bed were the bodies of his three daughters each shot through the head. In the parents' room Mrs. Fogarty was found also with a bullet wound in the head, and in a back room the thirteen-year-old boy lay lifeless.

**Apparently None Awoke**

Mrs. Fogarty and her four children were in their night clothes and are believed to have been murdered while asleep. On the face of Gertrude rested a smile. Above the bed on which she and her sisters lay was a picture of "the Saviour with arms outstretched welcoming little children." There was no sign of a struggle, and headquarters detectives were at a loss to explain why none of the family awakened and made an attempt to escape from the house.

Eight bullets were used in wiping out the entire family. The theory of the police is that with the first seven shots Fogarty slew his wife and the children. There were two bullet holes in the elder children, one shot had been fired into each of the other two and the mother. With the last bullet Fogarty must have ended his own life.

### *Tree-Planting Car Travels Prairies*

WINNIPEG, July 9.—The tree-planting car of the Canadian Forestry Association will commence an itinerary in the Province of Saskatchewan on July 12. This car has been furnished by the Canadian Pacific Railway Company and equipped as a lecture theatre in which demonstrations and talks on tree planting, landscape, flowers, shrubs, and kindred subjects are given by competent lecturers. Moving pictures and lantern slides are used for illustration purposes.

This movement has been carried on each Summer for several years past, and evidence of the good work accomplished is indicated in the stimulated interest in tree planting and farm beautification by farmers in many sections of the Prairie Provinces.

## PROTEST IS MADE AGAINST LAW APPEALS

**Dominion Conference of Native Sons of Canada Passes Resolutions—Civil Service Appointments**

VANCOUVER, July 9.—Urging discontinuance of carrying legal appeals to the privy council and recommending that future appointments to the Canadian civil service be made from the ranks of those educated in Canadian schools and colleges, two resolutions were passed at the Dominion conference of the Native Sons of Canada here today. "It is essential to full recognition of the equal national status of Canada, that this nation should possess and maintain a final court of appeal of its own" the first resolution says. It continues: "The absence of such a final court of appeals in Canada, based upon the statutes of our own Parliament, is a tacit recognition not only of a constitutional and legal, but of an intellectual inferiority, which inevitably has an injurious effect on the mentality of Canadian youth, because of its continual reminder of their subordinate national position. The abolition of appeals to London will undoubtedly have an effect exactly contrary to that feared in many quarters. It will really strengthen and not weaken the cordiality of relations between Canada and Great Britain."

Delegates are in attendance from various points in the Dominion

*Investment Service*

Our Vancouver office is under the direction of men who have an intimate knowledge of Western conditions. They are willing and able to give you sound advice on investment matters, and have at their disposal unusually complete facilities for obtaining quotations and up-to-date information on Canadian and foreign securities.

The Royal Securities organization includes offices, representatives or correspondents in all important financial markets.

Write for a copy of our monthly publication *Investment Recommendations.*

**Royal Securities Corporation**
LIMITED
310 Pacific Building, Vancouver
Montreal Toronto Halifax Saint John
Quebec Winnipeg New York

**DAVID SPENCER, LIMITED**
Store Hours—9 A.M. to 6 P.M. Wednesday to 1 P.M.

BEST QUALITIES — SUPERIOR VALUES

# Spencer's July Sale Bargains for Today

## Short Girdles For Summer Wear On Sale, Each $1.25

Girdle Belts of fancy pink cotton, hooked at side and lightly boned in front. Finished with four hose supporters; just the thing for Summer wear. On sale for ..... **$1.25**
—Corsets, 1st Floor

## Children's Nightdresses, Stamped Reg. $2.00 for $1.00

Children's Nightdresses of white crepe, stamped and made up; scalloped neck and simple designs. Regular $2.00, for ..... **$1.00**
—Art Needlework, 1st Floor

## Stamped Luncheon Sets, $1.00

Luncheon Sets, stamped on needle-weave and in a variety of easy designs to embroider. On sale at, each ..... **$1.00**
—Art Needlework, 1st Floor

## July Clearance of Summer Dresses Today

Broadcloth and Crepe Dresses, patterned in stripes, dots, floral and conventional designs. Made with low waistline, three-quarter and wrist length sleeves. Some with organdie cuffs and collars. Sizes 16 to 38. July Sale Prices

**$3.90 to $4.90**

Spun Silk Dresses, plain or patterned with stripes and suitable for sports wear; one or two-piece styles; flared or box pleated skirts, long or short sleeves and patch pockets. Neatly trimmed. Sizes 16 to 38. July Sale Prices

**$5.90 to $9.90**

Voile Dresses in printed or plain materials, with full length or elbow sleeves, long waist effects, flare or straight lines, some with belts. Sizes 16 to 42. Exceptional values for July Sale at

**$5.90 to $10.90**

Dresses of printed or floral crepe for larger figures and designed to give a slenderizing effect; many styles; long waisted and popular colorings. A July Sale Bargain for

**$8.90**

—Mantle Dept., 1st Floor

## RAYON SILK UNDERWEAR

**Special July Bargains for Today**

Rayon Silk Step-Ins in a good range of shades, trimmed with binding in contrasting shades. Real July Sale bargains, each ..... **98¢**

Shadow Bloomers of rayon silk, a novel new garment to wear without a slip. Shown in peach, Nile, blue, orchid, flesh and white. On sale, each ..... **$2.25**

Satin-Finish Rayon Silk Bloomers, lovely quality; fine weave that positively will not ladder. Shown in peach, orchid, white, flesh, canary and black. On sale, a pair ..... **$2.98**

Teddys, same as above bloomers, trimmed with lace; very dainty garments. On sale for ..... **$3.98**
—Whitewear, 1st Floor

## All-Wool Bathing Suits

**For Girls and Misses—On Sale From $2.25 to $2.95**

All-Wool Bathing Suits, in nice bright shades, with contrasting stripe trimmings on skirt or plain orange, green, blue, sand and rust. Sizes for 6 to 14 years. On sale from ..... **$2.25** to **$2.95**
—Children's Wear, 1st Floor

## Corticelli Fingering Yarn, Reg., a Pound $1.98, for $1.29

Corticelli Fingering Yarn in shades champagne, cardinal, light and dark grey, black, brown, navy, heather mixtures and white. Regular $1.98 a pound, on sale for ..... **$1.29**
—Wools, 1st Floor

## Pillow Slips For July Sale

Plain Hemmed Pillow Slips, 40, 42 and 44 size. On sale, a pair . **89¢**

Hemstitched Pillow Slips, a better quality cotton, in sizes 40, 42 and 44. On sale, a pair ..... **98¢**
—Staples, Main Floor

## Summer Felt Hats

**Two Special July Sale Prices**

**$3.95 and $4.95**

Smart Summer Felts in all fashionable shapes, including the popular "Vagabond" model; in shades of green, biscuit, tan, yellow, fawn, rose leaf, bois de rose, brick and blue. Wonderful value. On sale, each ..... **$3.95** and **$4.95**

High-Grade Millinery Models, all this Summer's most fashionable styles and colorings. Values to $27.50. On sale for ..... **$6.95**
—Millinery, 1st Floor

## New Line of Summer Millinery on the Bargain Highway Today at $2.95

A specially attractive assortment of Summer Millinery from our first floor showroom, marked down for quick clearance on the Bargain Highway today. All fashionable styles and colors. Values to $7.95. On sale for ..... **$2.95**
—Millinery, Lower Main Floor

## Women's Collars and Collar and Cuff Sets

**Regular 75c, $1.00 and $1.50 Values. On Sale for 29c**

Collars and Collar and Cuff Sets of lace, organdie, crepe de Chine, pique with lace borders; in white, colors and ecru. Regular 75c, $1.00 and $1.50. On sale for ..... **29¢**

No Phone Orders. No C.O.D.'s. No Exchanges.
—Neckwear, Lower Main Floor

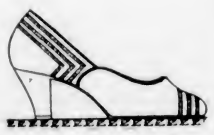

## Women's Colored Kid Shoes At Bargain Prices Today

Blond Kid Pumps, step-in style, with high Spanish heels. On sale, a pair ..... **$3.95**
—Bargain Highway, Lower Main Floor

Blond Kid Pumps, low heel style, with fancy buckles ..... **$4.95**
Blond Kid Strap Pumps in several smart patterns, low or high heels ..... **$4.95**
Grey Kid Pumps, step-in style, high spike heels ..... **$4.95**
Step-In Pumps, with blond kid vamp and parchment heel and quarter ..... **$4.95**
Step-In Pumps, in ivory or grey kid, high heels ..... **$5.95**
Ribbon Tie Pumps, in grey or ivory kid, short round toes and high heels ..... **$5.95**
Ivory Kid Strap Pumps, high heels ..... **$5.95**
Blond Kid Strap Pumps, low heels ..... **$5.95**
—Women's Shoes, 1st Floor

## French Hand-Made SUMMER DRESSES

**July Sale Bargains for $14.90 to $45.00**

French Hand-Made Summer Dresses of georgette, silk crepe, voile and crepe de Chine.

The voiles and crepes are shown in all the pastel shades, with embroidered collar and cuffs; the hems finished with hand-drawn thread work. They are beautiful dresses, including styles to suit every figure. A large range of sizes. Priced at **$14.90** to ..... **$45.00**
—Mantle Dept., 1st Floor

## Women's Fine Quality Silk Hosiery

**Chiffon or Service Weight—Best Values**

Fine Chiffon Hose in nice clear even weave, fashioned with seam at back; lisle garter tops. All good colors. A pair ..... **$1.75**

Kayser Chiffon Hose, with pointed heels and lisle tops. Lovely quality in all popular shades and black. A pair ..... **$1.95**

Kayser Full Fashioned Chiffon Hose, silk from toe to hem, lovely quality, with pointed heels; nice selection of shades. At, a pair ..... **$2.50**

Pure Silk Service Weight Hose, in black, pongee, grain, gunmetal, cameo, silver, Circassian, French nude, hoggar, rose taupe and illusion. A fine even weave stocking at only ..... **$1.50**

All Pure Silk Chiffon Hose, wonderful quality, full fashioned. Smart shades. A pair ..... **$4.50**

Gordon Silk Chiffon Hose, full fashioned, lovely fine weave, beautifully sheer and clear. All wanted shades. A pair ..... **$3.00**

Pointed Heel Service Weight Hose in all wanted shades. Splendid quality. Well reinforced. Wonderful value. A pair ..... **$1.29**
—Hosiery, Main Floor

## Sale of Women's and Children's Hosiery

**On the Bargain Highway Today**

Women's Silk Hose, in black, brown and white. Splendid quality, well reinforced. Sizes 8½ to 10. On sale, a pair ..... **50¢**

Women's Fine Lisle Hose, in black, brown, camel, Airedale, grey and white. On sale, a pair ..... **49¢**

Women's Silk and Wool Hose, good assortment of colors and sizes. On sale, a pair ..... **98¢**

Children's Cotton Half Socks, with novelty stripe tops. Sizes 5½ to 7½. All colors. On sale, a pair ..... **25¢**

Children's Fine Black Cotton Hose, neat 1-and-1 rib. On sale, a pair ..... **39¢**
—Hosiery, Lower Main Floor, Douglas Ent.

## Men's Natural Merino Combinations Regular Price $1.75 for $1.19

Men's Natural Merino Combinations, wool finished cotton underwear, with short sleeves and ankle length. On sale at, each ..... **$1.19**
—Men's Furnishings, Main Floor

## MEN'S BRACES AND BELTS

**Today's July Sale Specials**

Genuine "President" Braces, all weights. Special at, a pair ..... **65¢**

Men's Rubber Waist Belts of imitation grain leather, with adjustable buckle; black only. On sale, each ..... **19¢**

Men's Silk Web Braces, with matched ends. Regular, a pair $1.00, for ..... **75¢**

Men's Summer Weight Elastic Web Braces, with leather ends. A pair ..... **39¢**
—Men's Furnishings, Main Floor

## Girls' Hiking Suits and Pants

**July Sale Bargains for Today**

Two-Piece Khaki Hiking Suits of good quality drill, regulation middy and neat pleated bloomers; very smart with red braid trimming and tie. Sizes for 8 to 14 years. Suitable for camping and touring. On sale, a suit ..... **$2.75**

Khaki Drill Hiking Pants with band at knee; good strong wearing drill; sizes for 10 to 14 years. On sale, a pair, **$1.75**

Khaki Drill Riding Pants, laced below the knee and buttoned on each hip. Sizes for 10 to 12 years. Very neat fitting. On sale, a pair ..... **$1.95**

Heavy Drill Hiking Pants, with band at knees and buttoned on each hip; finished with two slash pockets. Good quality, in sizes for 12 to 15 years. Special, a pair ..... **$2.75**
—Children's Wear, 1st Floor

## Tortoiseshell

The following articles are specially priced for today's selling at our French Ivory Section:

Tortoiseshell Soap Boxes, 65c values at, each ..... **38¢**
Tortoiseshell Talcum Shakers, $1.00 values at, each ..... **48¢**
Tortoiseshell Jewel Cases, $1.75 values at, each ..... **98¢**
Tortoiseshell Flower Vases, $1.00 values at, each ..... **48¢**
French Ivory Perfume Bottles, $1.00 values at, each ..... **65¢**

Also an assortment of various useful articles in French Ivory at July sale prices.

**ABSORBENT COTTON**

An opportunity to purchase an exceptionally good quality hospital cotton at our special July Sale price; 300 lbs. to be sold at, per lb. roll ..... **49¢**

**RICHARD HUDNUT'S WEEK-END FREE GIFT**

With each purchase of Richard Hudnut's Toiletries to the value of $1.00 we are again giving FREE a package containing six popular preparations for week-end use. These consist of perfume, bath powder, brilliantine, face creams, etc.
—Toiletries Sections, Main and 1st Floors

## MEN'S SUITS Of Tweed, Worsteds and Serges

**All From Our Regular Stocks—Young Men's and Standard Models**

**$15.00 and $21.50**

Men's Tweed Suits, made in all the latest styles, suitable for young men or in standard models, including double-breasted, semi-English models and half-belters. Shades include greys, browns, checks, stripes and fancy tweeds and grey flannel two-piece suits; sizes 34 to 44. Regular prices to $25.00. On sale for ..... **$15.00**

Fashionable Suits of English tweeds, worsteds and blue serges. Many styles for men or young men. Shades are blue, grey, herringbones, browns, checks, lovats, Donegals and pin stripes. All well tailored and trimmed. Many of these with two pairs of pants; sizes 34 to 46. Regular up to $35.00, for ..... **$21.50**
—Men's Clothing, Main Floor

## Men's Pajamas

**July Sale Specials Today**

Men's Flannelette Pajamas, patterned with fancy stripes; have kite front and silk loops. Regular prices, $2.75 and $3.00. On sale today at, a suit ..... **$2.49**

Men's Fine Printed Percale and Naincheck Pajamas, kite front, silk loops and shown in colors and white. Regular price, a suit, $2.50. On sale for ..... **$1.95**
—Men's Furnishings, Main Floor

## Thousands of Pieces of ALUMINUM

**On Sale Today on the Bargain Highway**

Thousands of pieces of fine grade aluminum, all new and the most needed items.

4-Cup Size Panelled Percolators
3-Quart Breakfast Kettles
Supreme Baking Sheets, 12 x 15 inches
9-Inch Colanders
Sets of 3 Flaring Saucepans, 1, 1½ and 2 quarts
Covered Saucepans, 3-quart size
Flaring Saucepans, 4-quart size
Large Fry Pans, 10-inch
Baking Dish and Cover

On Sale for **89c** Each
—Hardware Dept., Lower Main Floor

## 50 Feet of Garden Hose

Complete with couplings. Regular $6.25. On Sale today for

**$5.35**
—Hardware, Lower Main Floor

## Boys' Suits Priced for July Sale

Boys' Tweed Suits with two pairs of pants; full lined bloomers; coats are belted, well tailored and lined with wool serges. Neat patterns and shades. Sizes 27 to 36. A suit ..... **$7.95**

Boys' "Kloth Klad" Suits, with one pair of bloomer pants. The suits are exceedingly well tailored and have reinforced seats, knees and elbows. Sizes 27 to 36. Regular prices $16.50 to $18.50, for ..... **$9.95**

## Special Turkey Luncheon Today

**50c**
—Dining Room, Third Floor

## Men's Genuine "Flash" Bathing Suits

**Regular Price $4.50—On Sale for $3.95**

Genuine "Flash" Rib-Stitch Pure Wool Bathing Suits, in all the popular colors. A bargain. Regular, a suit $4.50. On sale for ..... **$3.95**
—Men's Furnishings, Main Floor

## Men's Pull-Over Sleeveless Sweaters Pure Wool, Reg. $2.95, for $1.00

Pride of the West Brand Pure Wool Pull-Over Sports Sweaters, V neck styles and no sleeves. Colors are fawn and dark green, with wide stripes and no sleeves. Colors are fawn and dark green, with Regular price $2.95 for ..... **$1.00**
—Men's Furnishings, Main Floor

## Clearance Sale of Books

**On the Bargain Highway Today**

A special display of fiction on sale on the Bargain Highway today. Two special prices.

Regular values to $2.00, on sale for ..... **$1.00**
Regular values to $1.00, on sale for ..... **50¢**
—Book Dept., Lower Main Floor

## July Sale Bargains in Damask Tablecloths

Damask Cloths in scroll, chrysanthemum and shamrock designs; all hemmed and laundered, ready for use. Marked at about half the regular prices.

48 x 54-Inch size. On sale, each ..... **$1.25**
54 x 63-Inch size. On sale, each ..... **$1.95**
45 x 69-Inch size. On sale, each ..... **$1.85**
48 x 69-Inch size. On sale, each ..... **$1.95**
54 x 76-Inch size. On sale, each ..... **$2.25**
—Staples, Main Floor

## Highway Bargains in the Stationery Department Today

Boxed Linen Stationery, in white only. Regular 50c, for ..... **35¢**

Children's Stationery, with picture heading. Regular 25c. On sale for ..... **15¢**

Conger's Fancy Backed Playing Cards. Regular $1.25 a pack. On sale for ..... **$1.00**

Parafine Waxed Paper for home use; keeps pies, cakes, sandwiches, etc., clean, moist and palatable. Specially useful for putting up lunches. July Sale Prices—

Peh half-lb. roll ..... **25¢**
Per 1-lb. roll ..... **40¢**
Per 2-lb. roll ..... **75¢**
—Stationery, Lower Main Floor